Welcome, Mayors, to Albany and Golden Gate Fields

Times Deadlines
News, Pictures ..... Noon Friday
Display Ads ..... Noon Monday
Classified Ads .... 5 p.m. Monday

Albany Times

Important Numbers
Albany Times 525-1510
Police Dept. 525-7300
Fire Dept. 525-7140
Coordinating Calendar 525-7141

★ ★ ★ Declared a Legal Newspaper by Act of Superior Court of Alameda County ★ ★ ★ The Only Newspaper Printed and Published in the City of Albany ★ ★ ★

VOL. XXXII · ALBANY, CALIFORNIA · Wednesday, May 3, 1967 · 150 · NUMBER 34

My Word! Dorothy Larimer

TAMALPAIS SAVINGS and Loan plans its grand opening about June 15 at 419 San Pablo Ave., formerly Sherman-Clay. Exterior remodeling will include the former paint store next door, which will be leased, Branch Manager William W. Corse said.

DAY BRIGHTENER: On Wednesday, Jack Clayworth called the Times to report he had sold his car after running a classified ad once in this paper. He further stated that he had tried it in two other papers before coming here.

ANOTHER racing story: Inspector Vern Freeman was tempted to play a horse named "Vern" in the April 24 races. Because the horse's record in two previous starts was dismal, Vern decided to skip it. Of course, Vern came in first, paid $57.40, $21 and $12.40 AND was half of a $408.60 Daily Double. Grrrr.

P.S. to the item of last week about the "drive-in window" at Sam's Pharmacy. The driver of the car, Pearl Carnes, reports her brakes failed and she merely bumped the window. Naturally she was terribly upset by the incident, imagining what might have happened had a pedestrian been on the sidewalk at the time. She lost no time getting rid of that car and is now driving a new one.

THOSE NEW yellow school crossing markers put out by the Police Department are great.

IT'S ABSOLUTELY thrilling to drive along San Pablo Avenue now that the new street lighting is nearly completed. Although we don't have many details, we understand a civic celebration is planned for 7 p.m. Monday, May 15, in the Plaza behind the Civic Center. The AHS choir is scheduled to sing and brief remarks will be made by city, Chamber of Commerce and PG&E representatives.

1000 OAKS HARDWARE has a new supply of that rather fantastic 1-2-3 Cleaner.

HATE TO KEEP nagging about it, but if you want to see

(Continued on Page 3)

George Wannop Funeral Friday

Funeral services will be conducted at 11 a.m. Friday at Ellis-Olson mortuary for George Bradford Wannop, 67, of 732 Madison, who died May 1 at Albany Hospital.

Mr. Wannop retired Jan. 1 as public works foreman for the City of Albany. He had been a city employee for 30 years.

A native of Healdsburg, he was a member of Live Oak Grove 160, UAOD of Oakland and an honorary member of Albany Municipal Employees association.

Survivors include his wife, May; two children, George B. Wannop, Jr., Reno, Nevada; Carol M. Bielski of Albany; Melva M. Luque, San Diego, and James E. Brooks, Dickinson, Texas; sisters, Mary Dosey of Burbank and Evelyn Heer of Huntington Park, and by eight grandchildren.

Father Rowland Hills of Trinity Episcopal church in Oakland will officiate at funeral services.

John Pleich MC For C of C Dinner

Master of ceremonies for the annual Albany Chamber of Commerce dinner at Spenger's Friday evening, May 12, will be John Pleich of Flowerland Nursery.

New officers, headed by President William A. Johnson, will be installed by Supervisor Kent Pursel.

An award in recognition of outstanding service by a member of the board will be presented by Outgoing President Joe Dagna.

A no-host reception will begin at 7 p.m. in the Atlantic room. Dinner will be served at 8. Special entertainment is planned, according to Dinner Chairman Bill Rothchild.

Tickets, $5 per person, are available from directors of the Chamber or by making reservations with Bud Read, 525-3436.

NOTICE

Notice to property owners, tenants, business firms and apartment building owners along Solano Avenue:

Albany Chamber of Commerce Solano Avenue Lighting and Beautification committee is preparing a cost survey for connecting proposed PG&E undergrounding to various properties.

The Chamber has appointed Plaza Electric of Albany and Matson Electric of Oakland to do this preliminary estimating.

Your cooperation with these firms without obligation is requested during coming weeks.

Chamber of Commerce
Lighting and Beautification
Committee
William I. Garren
Joe Dagna
John Pleich

John H. Reading
Oakland

Donald Dillon
Chairman

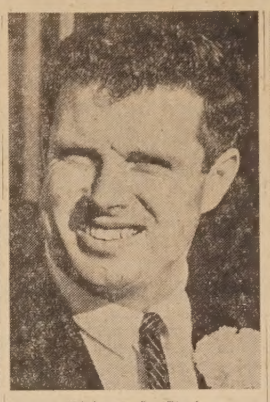

Richard O. Clark
Albany

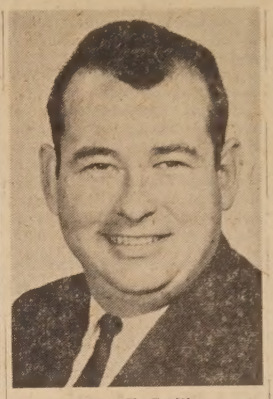

John K. Smith
Hayward

Robert J. Patterson
Livermore

George W. Kincaid
Newark

Alameda County Mayors' Conference Dinner Tonight

Albany Mayor Richard O. Clark and the Chamber of Commerce, headed by President Joe Dagna, today welcome mayors of Alameda County to a day of racing at Golden Gate Fields followed by dinner and the regular meeting in the beautiful Turf club.

New officers will be elected at the meeting. Former Fremont Mayor Donald Dillon, outgoing chairman, will conduct the session and turn the gavel over to his successor.

Because of reorganization in April in many cities, there will be several new faces among the group. "Regulars" include Albany Mayor Richard Clark, Berkeley Mayor Wallace J. S. Johnson, Hayward Mayor John K. Smith, Oakland Mayor John H. Reading, Piedmont Mayor Dr. H. Dean Hoskings, Pleasanton Mayor Warren R. Harding, San Leandro Mayor Jack D. Maltester and Union City Mayor Bernie Morales.

Attending as new mayors will be William M. McCall, Alameda; Donald Neary, Emeryville; Geoffrey Steel, Fremont; Robert Patterson, Livermore, and George Kincaid, Newark.

Featured speaker will be Deward D. Hext, manager of Oakland International Airport, on the subject, "A New Era of Aviation in Alameda County."

Jack D. Maltester
San Leandro

Donald Neary
Emeryville

H. Dean Hoskins, M.D.
Piedmont

William M. McCall
Alameda

Bernie Morales
Union City

Geoffrey Steel
Fremont

Wallace Johnson
Berkeley

Warren R. Harding
Pleasanton

If you don't want it, sell it with a Times classified ad.

Inter-City Council For Waterfront Planning Suggested by Mayor Clark

In a six-page memorandum to Albany City Council, Mayor Richard O. Clark Monday night urged the formation of an inter-city council on waterfront planning to work with Santa Fe Railway, Pacific Racing association, Bay Conservation and Development commission and the County of Alameda.

Clark reviewed the history of Albany's waterfront and discussed recent developments as well as his ideas of the potential of the site as a "fine and world renowned recreational area."

Fellow councilmen were enthusiastic in their praise of his report. Even Ray Redel of Albany Bay Committee, which has supported BCDC in its efforts to stop Albany's filling of the Bay, praised the report, adding he still believed the fill should be halted.

In his report, Clark suggested that a proposed letter be sent to the cities of Oakland, Emeryville, Berkeley, Richmond and El Cerrito in a sincere effort to work out detailed waterfront planning as a cooperative venture.

Clark reported that BCDC, which has resisted Albany's efforts to sit down and discuss differences of opinion, now seems ready to cooperate and may be willing to help Albany receive federal funds for waterfront planning.

Legislation has been introduced to help relieve the burden of court action, brought against Albany by BCDC, but which, if Albany wins, would not harm concepts of BCDC.

In other recent developments, Clark reported Albany has a Beautification committee to help plan the waterfront, Planning and Zoning commission recommended and City Council has frozen construction in the waterfront area until zoning can be changed to commercial recreation, fill is now beginning on city-owned property, and two prominent waterfront planning architects have submitted ideas for development of the waterfront area.

Although Albany is part of the proposed regional government advocated by Association of Bay Area Governments and is under the jurisdiction of BCDC, Clark said, "This city cannot come to a standstill and depend upon others to govern its vital interests. It should be stated very adequately, strongly, loudly and

(Continued on Page 3)

Mayor Clark Makes New Appointments

Mayor Richard Clark has made his appointments to various committees.

Councilman George Hein will be chairman and Councilman Lewis Howell a member of the Finance Committee.

Other appointments include Councilman Joe Carlevaro, Park and Recreation commissioner; Councilman Hein, Health commissioner; Councilman Howell, Fire commissioner, and Councilman H. F. Call, Police and Public Works commissioner.

Aside from the Finance committee, each of the other appointments is as liaison officer to the departments mentioned.

HUNTER SAFETY

Police Chief Ralph Jensen has announced that the traditional hunter safety training course will be given from 7 to 8 p.m. May 8, 10 and 11 in room 120 at Albany High school. Those interested may register at the Police Department.

Calendar of Events

TONIGHT, MAY 3
Final in a free series, Anxieties of Youth, 8 p.m., AHS Little Theater. "Self Destructive Behavior," Ralph Lane, Ph.D., University of San Francisco.

SATURDAY, MAY 6
Bayview Eagles barbecue steak dinner-dance, Eagles hall, 3223 Carlson Blvd., live music for dancing. Social hour, 6 p.m.; dinner, 7. Members and guests. $3 donation.

FRIDAY, MAY 12
Annual installation dinner of Albany Chamber of Commerce, Spenger's, reception, 7 p.m.; dinner, 8. $5 per person. Public invited.

MONDAY, MAY 15
Celebration in Civic Center Plaza, 1000 San Pablo, marking completion of San Pablo Avenue street lighting, 7 p.m.

SATURDAY, MAY 20
Maid of Albany contest, sponsored by Jaycees, 7:30 p.m., AHS auditorium.

SUNDAY, MAY 21
Albany Lions club Roundup breakfast, 8 a.m. to 1 p.m., Veterans' Memorial building.

SUNDAY, MAY 28
Flea Market at Gilman Street market, sponsored by Albany Police and Firemen's Civil Service club.

SATURDAY, JUNE 17
Annual Police and Firemen's Ball, Golden Gate Fields, $1, benefit widows and orphans fund.

ALBANY CINEMA
Solano Ave. LA 4-5656
FIRST EAST BAY SHOWING
• Original Uncut Version •
"EXTRAVAGANTLY BOLD and BIZARRE." —Bosley Crowther, N.Y. Times
"MISS ZETTERLING MAKES EACH SCENE A WORK OF ART. STUNNING EFFECTS." —William Wolf, Cue Magazine
"THE VOYEUR'S DELIGHT OF THE YEAR." —Judith Crist, World Journal Tribune

Night Games
Starring INGRID THULIN
ADMITTANCE RESTRICTED TO PERSONS OF AGE 18 MINIMUM
— also —
James Robertson Justice
"French Mistress"
★
Sat. & Sun. Mat. from 1 p.m.
AMPLE FREE PARKING

Learn Professional Hairstyling and Cosmetology from Successful Salon Stylists and Instructors

• Plan now to earn high income.
• Positions waiting for graduate.
• License guaranteed or money refunded.
• Veteran approved.
Enroll now — classes starting weekly.
Come in and visit our school.
"THE BEST COST NO MORE!"
MAPLES
North Berkeley Beauty School
1896 Solano Ave. - Across from Oaks Theatre
Phone LA 6-9970 or 524-3316

STOP AT THE SIGN OF THE OK
MEET
"THE GREAT GUYS"
Tim Southwick & Frank Gutierrez
"We Make Better Deals On Purpose"
(ON BOTH NEW AND USED)
EAST BAY CHEVROLET CO.
1061 San Pablo Ave., Albany 524-7808

$2 OFF
WATCH REPAIR
With This Coupon
Sam's Pharmacy
1183 Solano Ave., Albany

CREATIVE FRAMING
WHAT HAVE YOU?? WE'LL FRAME IT!!
BY ROGERS
1730 Solano Ave. Ph. 526-5577

"Providing gracious facilities that more than meet the needs of family and friends."
Ellis-Olson MORTUARY
727 SAN PABLO AVE ... LANDSCAPE 5-0246

BUY 1 PAIR GET 1 PAIR FREE
PIERCED EARRINGS
200 Different Styles! 14K Ear Wires $3.95
CALL BROS. JEWELERS
823 SAN PABLO AVE. 525-8144
BUY 1 PAIR GET 1 PAIR FREE

Of Interest to Thousand Oaks

Berkeley Marina Festival Scheduled May 20-21

The 1967 Berkeley Marina Festival has been scheduled for Saturday and Sunday, May 20-21.

"This is our annual open house weekend," said Mayor Wallace Johnson, "and we want our Marina Festival to be a high light in Berkeley's continuing good neighbor policy with the citizens of our surrounding communities."

He emphasized that everyone in the Bay Area is invited and that events have been planned by the City's Recreation and Parks Department to provide activities of interest to all. The Fleet Admiral Nimitz Regatta tops nautical activities with such accompaniment as a colorful open air art show on the docks to which all artists are welcome to come and display their work for sale, jet boat demonstrations, motorcycle races, sports equipment displays, children's fishing derby, casting competition, fire engine rides, kite flying and military aircraft flyovers. In addition, a mass used boat sale by individual boat owners will take place. Miss Maid of Berkeley will reign over the festivities.

Mayor Johnson said that programs and information on how to participate could be obtained by calling the Berkeley Marina at 845-6966.

49er Dance Club

Standard Oil Co. of California recently made it possible for the former 49er's Dance club to hold a potluck dinner and dance at their Club House in Richmond, Saturday, April 22.

The quota of 50 was completely filled, and it was a delightful 16th get-together and the privilege of seeing many long time friends.

The dance band included Mrs. Maude Jacoby, Mrs. Mary Johnson, Roy Bateman and Herbert Uth.

EC High Reunion For Class of '57

El Cerrito High graduates of 1957 will hold a reunion at the Cerrito City club Sept. 9, featuring cocktail hour at 7; buffet dinner at 8 and dancing to Manny Gutierrez combo from 9 to 1.

For information and to give addresses of graduates contact Roberta Squellati (Wilkins), 223-7987 or Rosemary Wallace (Pfau) 758-4006.

Fred Kirkhams Observe Anniversary

Kathryn and Fred Kirkham celebrated their Golden Wedding anniversary May 2.

Married in Berkeley in 1917, they lived in that city until 10 years ago when they moved to their present address, 951 Neisslen Street, Albany.

Kirkham retired in 1962 from the University of California where he was associated with the Prosthetics Devices Laboratory.

Mrs. Kirkham has been active in Aletha chapter, Order of the Eastern Star, for over 30 years. She has served her chapter twice as Matron and in 1953 was appointed Deputy Grand Matron, OES, of the State of California.

Kathryn and Fred were honored by their friends at a reception April 30 at the Lafayette home of their son and daughter-in-law.

DESSERT-WHIST

Branch 54, Catholic Ladies Aid Society of St. Ambrose church, will hold a dessert-whist party Tuesday, May 9, at the parish hall at Gilman and Stannage, Berkeley. Refreshments will be served at noon followed by cards at 1 p.m., Mrs. John Rose, chairman, said.

21st Year

ELLIS-OLSON MORTUARY ACCEPTED BY ORDER OF GOLDEN RULE AGAIN

Ellis-Olson Mortuary, 727 San Pablo Avenue, has been accorded membership in the Order of the Golden Rule for the 21st consecutive year, for Berkeley, Albany and El Cerrito. The Order is the largest controlled-membership organization in the world.

Reaffiliation with the Order was granted Ellis-Olson Mortuary after thorough investigation and re-evaluation of its services, facilities, policies, and prices.

Conclusive proof of continued adherence to the finest standards and of prices anyone can afford is essential in making renewal of membership possible.

Funeral director-members of the Order are located in Canada, England, Mexico, and New Zealand, as well as in all parts of the United States. Each displays a symbol of a knight in armor, holding a shield which carries the motto: "Service measured not by gold . . . but by the Golden Rule."

And each adheres to this motto by offering complete service to all families, including those who are without the funds to pay for it.

Since public enlightenment and public trust are two important goals of association with the Order, members' funeral homes are open for public inspection at all times.

If you would like to see for yourself exactly what Ellis-Olson Mortuary provides, your visit will be more than welcome. Any questions you may have about the firm in particular, or about the funeral service in general, will be answered without cost or obligation.

YLI 'Sew & Show'

"Sew and Show" presented by the members of Berkeley 58, YLI, will be the theme at the Salad Bar luncheon sponsored by the Institute Saturday, May 13, at 1 p.m. at St. Ambrose Church hall, 1145 Gilman St., Berkeley.

Proceeds will benefit St. Joseph's Center for the Deaf. Msgr. Michael O'Brien, director of the Center, will be present, as will Father Patrick Finnegan of St. Ambrose, chaplain of Berkeley YLI.

Mrs. Frank Thompson, current president, appointed Mrs. John Aheran and Mrs. Walter Rogers co-chairmen of the project. Reservations may be made with Mrs. Daniel Horrigan, 526-6531.

Dr. Claude A. Porter Honored by IOOF

A large group of Odd Fellows, Rebekahs and friends gathered at the Berkeley Odd Fellows' Temple on Saturday evening, April 22, to show their appreciation of the services of District 64 Deputy Grand Master Dr. Claude A. Porter.

The guest of honor and Mrs. Emma Oliver, District Deputy president of District 70, were escorted to the platform and introduced. Other special guests included Ken Barnes, Divisional Supreme Monarchos, Ancient Mystic Order of Samaritus; Noble Grands George Hansen of Oakland lodge 3; Oscar E. Olson of Berkeley lodge 270; and Walter Bosma of Fountain lodge 503.

Dr. Porter's sons, Milton Porter of Albany and Alan Porter of San Pablo, and their wives were also special guests.

The program opened with a pipe organ recital by Mrs. Joy Crocker, formerly the organist for the First Baptist Church of Oakland. The Drama Group of Berkeley High school presented entertaining variety song and dance numbers.

C. S. Spainhower, master of ceremonies, presented Dr. Porter with a Degree of Chivalry jewel on behalf of Fountain lodge 503 to replace one he had lost.

Work of 10 Young Artists At Library

The work of 10 young Albany artists is on exhibit at the Albany Library. The youths are under the direction of Freeman Sargent, chairman of the art department at Albany High school.

Represented are the works of the following students: Evelyn Shaw, watercolor; Linda Atteberry, pencil portrait; Martaret Casteel, litho print; Mario Camarco, block print; Pam Scott, pen and ink; Pat Nelson, pencil; Ellen Bailey, collage; Yvonne Beckman, tempera; Anne Rapoza, tempera; and Helen Batterman, tempera.

Albany Girl Directs Touring Drama Group

Albany's Miss Terry Rose, 1966 graduate of Presentation High school and 1962 graduate of the Madeleine, is director of a group of eight college students from a small junior college in San Joaquin Valley who come to the Bay Area Saturday, May 13.

Working in affiliation with the drama department of the College of the Sequoias, they have booked their children's theater production of "Hansel and Gretel" at the School of the Madeleine, Milvia and Berryman, Berkeley, at 1 p.m.

These students travel from one place to another in a 1955 pickup truck with scenery, props, make-up and posters stuffed in the back. They pool their resources for gasoline and food and sleep in the homes of families and friends along the way.

Bayview Eagles Steak Dinner, Dance May 6

Another famous barbequed New York steak dinner and dance will be held at the Eagles Hall, 3223 Carlson Blvd., El Cerrito, this Saturday night, May 6.

Sponsored by Bayview Aerie 2323, FOE, the affair will begin with cocktails at 6:30, followed by dinner at 7:30 and dancing from 9 to 1 a.m. to the music of the Musicaires.

Members and their guests may enjoy the full evening of entertainment for only $3 per person, according to publicity chairman, Wendell A. Nelson.

IOOF

Berkeley lodge 270, Independent Order of Odd Fellows, will meet Thursday, May 4, at 6:30 p.m., at Berkeley Odd Fellows' Temple, 2288 Fulton Street. Noble Grand Oscar E. Olson will preside.

BIG FROG JUMP JUBILEE MAY 13 IN TO DISTRICT

The Mayor of Frogtown and members of the International Board of Frog Jumping will be on hand May 13, assisting the 1000 Oaks Merchants association stage its second anuual "Preliminary Jumping Frog Jubilee." The International Jumping Frog Jubilee finals will be held May 18 to 21 at the Calaveras County Fair at Angels Camp.

The local Jubilee will be open to people of all ages, divided into a Junior Division (ages up to 14 years) and a Senior Division (14 years and over). Adults, businesses or organizations may enter a frog in the competition.

The winning frog . . . with the longest jump . . . will win $100 cash and will be Berkeley's representative at the International Jumping Frog Jubilee finals. Numerous other prizes will be presented.

Frog Jump registration will begin at 12:30 p.m. at the 1000 Oaks grade school (Colusa and Solano Avenues in Berkeley). Entry fees: Junior Division 50 cents per frog. Senior Division $1 per frog; $2 per frog if sponsored by a business or organization. Challenges may be arranged. The names of all entrants and the name of their frog will be announced by the master of ceremonies. Frogs must be a minimum of four inches long (nose to tail . . . not including legs).

A festive atmosphere will prevail with entertainment provided by the Berkeley High band, refreshments by the [illegible] and several "horseless carriages" will also be on display. The merchants along Solano Ave. starting May 1, will be in "Gay 90's" attire, and will have their store windows decorated for this event. Of course, the Calaveras group and the Horseless Carriage group will be on hand in full attire to dress up the show.

Need help? Want a room? Have a room to rent? A classified ad is 20 words or less for $1.20.

OAKS THEATRE
1875 Solano Ave. LA 6-1836
Starts Wed., April 12
A MAN FOR ALL SEASONS
"BEST PICTURE OF THE YEAR"

AL PISCO
Authentic Italian Chef
SPECIAL STEAK . . . $1.59
505 San Pablo Ave.
ALBANY — 526-7886
10% Discount with this Coupon On All Pizzas To Go.

OPEN EVERY SUNDAY!
OPEN NIGHTS 'TIL 9 EXCEPT SATURDAY (6 p.m.)
HARDWARE-HOBBIES-CRAFTS DEPARTMENT
BERKELEY HARDWARE
2145 UNIVERSITY AVE.

SERB'S SEAFOODS
Restaurant - Lounge
ORDERS TO TAKE OUT
Banquet Rooms to 100
Lunch and Dinner
1045 SAN PABLO, ALBANY
Phone: 524-9192

Albany Church of Christ
1370 Marin Avenue
Evangelist — Max Crumley
Sunday Services
Classes ..... 10:00 a.m.
Worship ..... 11:00 a.m.
Worship ..... 5:30 p.m.
Bible Studies of the Air — (KPAT, 1400 AM, 102.9 FM) 9:15 - 9:30 a.m. Sunday
Midweek Bible Study — Wednesday, 7:30 p.m.
WELCOME

LARSON'S BAKERY
1881 Solano Ave. — Ph. 526-2485
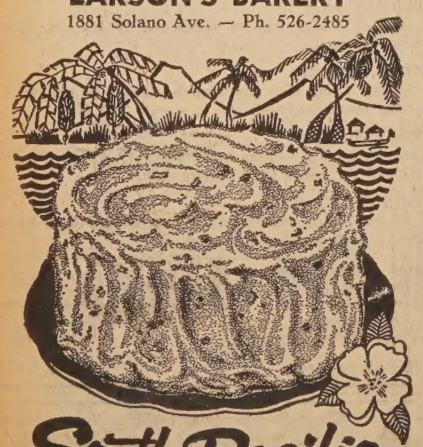
South Pacific Cake
$1.95
Try a taste of the Tropics—chock-full of real fruit flavor, and covered with our delectable Pineapple Cream icing

Mothers' Day Is May 14th

MAKE YOUR HAIR APPOINTMENT NOW!
Thomas Hair Styles
1483 Solano Ave. 525-3314

gifts & surprises canned before your eyes

bring your 'canables' to
GARDELLA'S 1000 Oaks PHARMACY
1849 SOLANO AVE. BERKELEY, CALIF.
if it fits . . . it cans
75¢ to 1.25
marvelous for mailing!!
MOTHERS' DAY WRAPPINGS AVAILABLE

Give Mom a 10-day vacation every year for the rest of her life.
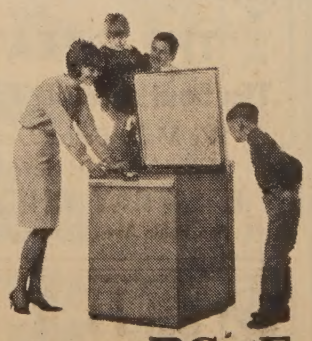
Give her a dishwasher for Mother's Day. You'll give her back those 220 hours—almost 10 full days—each year that she now spends up to her elbows in dishwater. Nice idea? Nice lady.
Don't be a dishwasher. Buy one. PG and E Pacific Gas and Electric Company

Important Notice to families who must...
Consider Economy
The excellence you need and deserve in time of bereavement is available for a price you can afford at Ellis-Olson Mortuary.
Our reputation for outstanding service and economy is naturally one that has spread, and as a result it is our policy to serve families residing up to 100 miles away without any reduction in assistance or addition in charges.

Ellis-Olson MORTUARY
727 SAN PABLO AVENUE
ALBANY 6, CALIFORNIA
Phone 525-0246
SERVICE MEASURED NOT BY GOLD BUT BY THE GOLDEN RULE
MEMBER, THE ORDER OF THE GOLDEN RULE

ouncil

(Continued from Page 1)

ity that we very definitely a vital interest in our wat- r development area. . . ."

outlined the benefits of one mercial-recreational activity, e Gate Fields, which adds 000 to the state general in one racing season. In tion, it contributes $50,000 a in county property taxes; $20,000 for Albany and 00 for Albany school district perty taxes. Another $100, is raised in admission taxes about $6,500 a year in sales for the city. The track contributes a total of about $176,000 each year to the city and school, the mayor said. To replace this admission and sales tax revenue, the city would have to make up about 50 cents per $100 assessed valuation.

". . . each citizen of Albany benefits by this commercial-recreation use," Clark said. ". . . the interest should not be taken lightly and we should consider heavily every move that we make in the waterfront area. . . ."

In his report, he envisioned recreational uses complementing Golden Gate Fields, uses to give the people of Albany and the region many varied activities. "This area could possibly turn into one of the prime multipurpose recreational use areas of California, if not the entire West. I think, as a city, we are on the verge of one of the greatest opportunities any city has ever had to contribute to what could be a fine and world renowned recreational area. . . ."

Because Clark requested direction in several instances, Council referred the report to City Attorney Larry Saler for recommenendations.

Council set June 5-9 as Clean-up Week in Albany upon the recommendation of Administrative Officer James B. Turner. Also on Turner's recommendation, they awarded the contract for the emergency generator to Red Top Electric for $11,861.

Mayor Clark was asked to discuss election dates for Peralta Colleges with other members of the Mayors' Conference, which meets here tonight. A request by the Veterans Affairs commission for $125 for the 1967 Veterans Day Parade and Observance was referred to the Budget committee.

A work session requested by Park and Recreation commission to discuss the Street Tree Master Plan was set for 6:30 p.m. next Monday.

Payment to DeLeau, Cather for plans and specifications for the Marin-Santa Fe project in the amount of $1,662.50 was approved.

No action was taken following a discussion with the Traffic and Safety commission members in an attempt to clarify their duties. Mayor Clark pointed out that they may make recommendations on any pertinent matters, but only Council has the right to act.

Resolutions passing unanimously concerned appointment of the Finance committee, cancelling duplicate assessments and establishing new locations for bulletin boards.

In other matters Monday night, Council:

FILED communications from the Baha'is of Albany, announcing formation of a local group; from Southern Helicopters offering services in preparing an ordinance governing establishment of heliports; from the Paul Benkes objecting to President Johnson's subsidizing of local police; from School Superintendent Kenneth M. Forry stating that the crossing guard services are working out well.

Three members of the Emeryville City Council attended the Albany session and were introduced. The were Councilmen Donald Neary, Wallace Fox and winner of the recent recall election seat, Piertro Gaurgagno.

How Little League Boosters Get McDonald Burgers

Those who have purchased Albany Little League Boosters are asked to take the entire ticket to McDonald's Hamburger emporium, where an employee will remove the redeemable end and return the numbered portion for the drawing to be held June 2 at Little League field.

Good during the month of May, the offer includes a free hamburger and bag of French fries through the courtesy of John McDonald of McDonald's.

MOTION PIX, TV

Berkeley Motion Picture and TV council will meet Monday, May 8, at Berkeley School administration building, 1414 Walnut, to install officers and hear reports of delegates to the national convention in Santa Barbara.

My Word . . .

(Continued from Page 1)

your Letter to the Editor printed, better keep it down to one page, double-spaced, or, preferably, less. We have space problems and it's not often we can devote an entire column to one point of view.

HEY, YOU PRETTY GIRLS out there, it's time for the Maid of Albany contest again. Don't hang back and wait to be coaxed. Go in with the idea you haven't a chance to win, but that you'll enjoy the experience.

A FORMER MAID of Albany, pretty Lorrene Baum, is starting out big on a modeling career in San Francisco. Where did she get her start? By entering the Maid contest for a lark.

Where's The Fire?

Albany Fire Department calls:

April 23, inhalator, 835 Evelyn, Robert Zavaterro, oxygen administered. Crew released by private physician.

April 25, washdown Gilman offramy following three-car crash.

April 25, inhalator, 1101 Peralta, George Wing pronounced dead at Herrick hospital.

April 26, truck fire, Eastshore Freeway, Richmond department covered.

April 27, washdown, gasoline leaking from truck on corner of Pierce and Buchanan.

April 27, smoke odor, 1055 Monroe, lint in heater.

April 28, car fire, 723 Pierce, motor destroyed.

Cocktails — Restaurant
CHINESE - AMERICAN
Family
LUNCHES & DINNERS
Served by
CHEF HENRY WONG
Formerly at Cock of Walk
Closed Monday
PALM GARDENS
1396 Solano Ave.

SILLANPAA TAILORS
1389 Solano Ave. 525-4125
TAILORING - RESTYLING and DRESSMAKING
Call for Appointment

Richard's jewelers
1272 Solano LAt 6860
ALBANY

The Flying Dutchman Buffet
1878 Solano Ave.
Across from the Oaks Theatre
11 a.m. to 8 p.m.
DINNERS $1.44
SPECIAL PLATE . $1.15
BEEF — PORK
HAM — SPARE RIBS
FOOD TO GO - OF COURSE

"Mr. Pete's" hairstyling
Proudly Introduces - - -
MR. ART WISE
Now Styling with
Mr. Pete
1127 Solano Ave., Albany, 527-0774

SHE'LL LOVE The Wedding Gift Set
and YOU SAVE $50.00 over open stock prices
36-piece service for 8
8 teaspoons • 8 place forks
8 place knives • 8 salad forks
1 butter knife • 1 sugar spoon
1 tablespoon, regular
1 tablespoon, pierced
1 presentation case
priced from $280.00 to $320.00
depending on pattern choice
Choice of any International Sterling pattern except Vision. Offer ends July 1, 1967
and with our compliments...
Wedding Cake Knife for the Bride. A wonderful keepsake, with sterling handle in the pattern of her choice.
INTERNATIONAL STERLING Mark of Quality
Crystal, Snowflake, Rose Ballet, Masterpiece, Prelude, 1810, Royal Danish, Angelique
THE INTERNATIONAL SILVER COMPANY
Hollfelder's Jewelry
131 Solano Ave. Phone 525-1500

TINY Hearing Aid
WORN ALL IN EAR
Sonotone's smallest hearing aid is worn all in the ear — ideal for active men and women who need better hearing. The SONET® weighs just one-tenth of an ounce with battery. It slips right into the ear — no outside cords, tubes or wires. See for yourself — get FREE non-operating replica. Phone, visit or write —
SONOTONE
of BERKELEY
Office Hours 9-5; Sat. 9-12
1705 Solano Ave. 526-0434

LOAD UP NOW!! SAVE ON FOOD HERE!
PAPER NAPKINS KITCHEN CHARM 60 Count 7¢ Pkg.
SKIPPY PEANUT BUTTER — 18 Oz. Size CREAMY — CHUNKY 49¢ Jar
Challenge NON-FAT DRY MILK 12 Quart Size 79¢ BOX
CRISCO VEGETABLE OIL 38 Oz. Size 69¢ Bot.
BUTTER CHALLENGE CUBED "AA" 79¢ lb
NULAID LARGE EGGS "AA" 37¢ dz
CHIFFON BATHROOM TISSUE Twin Roll Pack 19¢
MIRACLE WHITE ½ Gal. $1.59 Jug
USE YOUR COUPONS NOW
CARNATION CHUNK TUNA 4 Cans $1
LIBBY'S RED SALMON - 79c can
TILLAMOOK CHEESE — MEDIUM or SHARP Bulk Cut 79¢ lb
DEL MONTE DOLLAR - MIX MATCH
CLING PEACHES — No. 2½ Size 4 Cans $1
TOMATO CATSUP — 14 Oz. Size 5 Bot. $1
SLICED PINEAPPLE — 13½ Oz. Size 5 Cans $1
PINEAPPLE-GRAPEFRUIT FRUIT DRINK — 46 Oz. Size 4 Cans $1
APRICOT No. 303 HALVES 4 Cans
GRAPEFRT. No. 303 SECTION 4 Cans
FREESTONE No. 303 Peaches 4 Cans
PEARS No. 303 BARTLET 4 Cans
MANDARIN 11 Oz. Oranges 4 Cans
TOMATO 8 Oz. SAUCE 10 Cans
TOMATOES No. 303 PEELED 4 Cans
MIX VEGTBLS. No. 303 5 Cans
LIMA BEANS No. 303 4 Cans
BEANS Cut, French, Italian No. 303 4 Cans
$1
DAGNA'S QUALITY MEATS
WE FEATURE PERSONAL SERVICE
FOR SPECIAL ORDERS CALL LA 4-5018
U.S.D.A. CHOICE TOP ROUND STEAKS 95¢ lb
CHUCK ROAST USDA Choice — Center Cuts 47¢ lb
Meat Loaf Oven Ready 69¢ lb
USDA Choice Spring SMALL LOIN CHOPS $1.29 lb
USDA Choice Spring LARGE LOIN CHOPS $1.09 lb
Grnd. Beef Very Lean 45c lb. 3 Lbs. $1.29
Picnic Hams Lean Shanks 39¢ lb
U.S.D.A. CHOICE GENUINE SPRING LEG OF LAMB 79¢ lb TRIMMED TO PERFECTION
USDA Choice, Tender Bottom Round Swiss Steak 85¢ lb
FROZEN FOOD FAVORITES
Donald Duck ORANGE JUICE -- 6 Oz. Size Can 15¢
"THE REAL THING FROM FLORIDA"
EGGO WAFFLES - 5 Oz. Pkg. 15c
CHET'S TAMALES - 12 Oz. Pkg. 37c
PATIO Beef Enchilada DINNER - 12 Oz. 43c
LUCCA BEEF RAVIOLI - 12 Oz. Pkg. 45c
SIMPLE SIMON PIES
FRUIT Except Berry 9 Inch size, Ea. 55¢
CREAM All Var. 16 Oz. size, Ea. 29¢
TOP O' THE CROP PRODUCE
ASPARAGUS Large-Tender 3 lbs. 49¢
ICE CREAM TOMALES BAY — ½ Gal. 69¢ ea
Tuttle's Cot. Cheese Pt. 29¢
CAKE MIXES SWANSDOWN — Reg. Var. 25¢ ea
Fortified Oat Flakes Pkg. 7¢
RITZ 12 Oz. CRACKERS 39¢
TABBY TREAT Cat F. Can 15¢
HOLSUM DOG Food-can 7¢
S&W KIDNEY BEANS 2 for 29¢
S&W Garbanzo BEANS 2 for 29¢
S&W FRUIT COCKTAIL 4 for 99¢
JUMBO Artichokes 5 FOR 49¢
CHIQUITA BANANAS 3 LBS 39¢
CUCUMBERS LARGE - FIRM - SWEET — Each 10¢
CORN ON THE COB SWEET FROM FLORIDA — Ear 10¢
ORANGES SWEET - NAVELS 7 Lbs. $1
SWEET — SPRINGTIME CARROTS 5¢ lb
Maxwell House COFFEE 2 lb. can $1.29 (79c Lb.)
Prices Effective May 3, 4, 5, 6
STORE HOURS:
Daily . . . 9 a.m. to 8 p.m.
Saturday . 8 a.m. to 8 p.m.
Sunday . 10 a.m. to 7 p.m.
NOW IN OUR 35th YEAR
DAGNA'S
THE NICE STORE FOR NICER PEOPLE
1382 Solano Ave. — 525-9997

SMART SHOPPERS KNOW THAT THEY SAVE AT
FAMOUS MEAT MKT.
109 Solano Ave.
(Next to Albany Theatre)
Landscape 4-4492
ASSIST ON THE VERY BEST — USDA Choice Grade Moffat's Manteca. Don't be fooled by the ads that don't tell you the grade of the meats. You can taste the difference. You can tell by the tenderness of the Famous Meats.
USDA Choice Grade Moffat's Manteca —
SIRLOIN TIP STEAK 98¢ lb
Boneless BBQ steaks, cut thick, guaranteed tender. No waste. Cut the way you like.
USDA Choice Grade Moffat's Manteca —
Bottom Round Roast 85¢ lb
Rolled and well trimmed. So easy to slice. Roast or BBQ spit — you can't go wrong.
USDA Choice Grade Moffat's Manteca —
PRIME RIB STEAK 89¢ lb
Marbled and well trimmed. From the heart of the rib loin. Very, very tender.
SIRLOIN STEAKS USDA Choice Grade Moffat's Manteca Full cut with the big, big fillet. Well trimmed to remove excess waste. You can taste the difference. 95¢ lb
PORK CHOPS Lean, Lean Eastern Porkers Center Cuts 89¢ lb Large Loin 55¢ lb
Tasty small loins. Ideal for any meal. Everyone loves pork chops.
COUNTRY STYLE SPARE RIBS Lean and Extra Meaty 49¢ lb
Ideal for BBQ or your favorite recipe. Try 'em with sweet and sour sauce.
GROUND ROUND Fresh, Fresh, Fresh 79¢ lb
Lean center cuts of bottom round. USDA Choice Grade, of course.
SPECIALS EFFECTIVE WED., THURS., FRI. and SATURDAY, MAY 3, 4, 5, and 6

TIMES CLASSIFIED ADS

Classified Advertising Rate, minimum 20 words.....$1.20
All ads run in the Albany Times and Thousand Oaks Times for the one price. — Ads payable in advance.

Phone 525-9093
may be placed at 1240 Solano Avenue or by mail before 5 p.m. on Monday.

CLASSIFIED INDEX

1. Real Estate
5. Lots
6. Real Estate Exchanges
10. Income Property
12. Business Opportunities
13. Commercial Property
14. Real Estate Wanted
18. Loans
24. Rest Homes
25. Rentals
28. Business Rentals
30. Rentals Wanted
31. Insurance
35. Help Wanted
38. Work Wanted
40. Miscellaneous For Sale
44. Tailoring
49. Miscellaneous Wanted
50. Special Services
52. Autos For Sale
54. For Your Auto
60. Announcements
62. Personals
65. Lost And Found
68. Rides
70. Pets
73. Instruction
75. Personal Services
77. Equipment Rentals
80. Services
85. Home And Garden
90 Too Late To Classify

1—REAL ESTATE

Tahoe Place
Sunny, cheerful, excellent condition 3 bedroom, 2 bath, 1 floor stucco home. Separate laundry, double attached garage. Beautiful grounds, secluded patio. St. Jerome's and Harding School district.

Agnes Dunne, 525-5745.

H. O. ROGERS Realty
1519 Solano Ave., Berk. 7
LA 4-1452

Just Listed!
The paneled den accentuates the charm of this freshly redecorated "beauty." 2 spacious bedrooms, newly remodeled kitchen, choice location near Stockton. $24,900.

Also Just Listed!
Stunning 3 bedroom home with gorgeous landscaping on Norvell Street for only $27,950. Covered patio, built-in electric kitchen.
TWO FANTASTIC "BUYS"

JAMES REALTY
10470 SAN PABLO AVENUE
EL CERRITO
525-7272
Eves., Bob Otto, 524-7286; or Mrs. Porter, 525-3071

1—REAL ESTATE

Mid-Albany
Almost 1,150 sq. ft. in this 6 plus room, 3 bedroom, 2 bath all level stucco. 13x25 living room, big dining room, brick fireplace, etc. Taxes $320. Excellently priced at $22,500. Mr. Hays, 235-5869.

Estate Sale
Neat 5 room, 2 bedroom all one floor. Wired 220, 44x100 level lot. Just north of Gilman in Albany. Closing estate, $19,950. Mrs. Kalb, 525-2434.

St. Jerome's
Just steps from St. Jerome's in El Cerrito. Smartest 5 room, 2 bedroom in town. Grand gardened lot, big living room, central heat, etc. Reduced to bargain price, $23,950. Mrs. Wise, 527-3196.

Refurbished
Refurbishing completed inside. Big 5 room, 2 bedroom and den, wired 220 on 35x130 lot. Half block to Solano, 2 blocks to Marin school. Surprising low price of $21,000. Mr. Knudsen, 524-1381.

Give us a call. We have others.

JEANS REALTY
Satisfaction! Our only product.
1484 Solano Ave. 524-8508

1—REAL ESTATE

JEROME BLANK REALTY

It's Beautiful!
A delightful 5 room Spanish stucco on lovely Spokane Avenue, with 2 spacious bedrooms, full dining room, pleasant breakfast room, and a really beautiful garden. Transferred owner wants quick sale. A $20,500 top value! Evenings, Mr. Williams, 526-3819.

Near Albany Park
In one of Albany's best neighborhoods, this 3 bedroom MacGregor stucco fairly sparkles with cleanliness. Cathedral ceilings in living room enhance its spaciousness. A new kitchen, modern bath add to the value. It's vacant, immediate occupancy. Full FHA or GI financing available.

Fairmount Duplex
Just 2 short blocks to walk to Plaza, new BARTD station. In prime location, this lovely ranch style duplex has 2 bedrooms each side, secluded individual gardens, individual fireplace in living room plus many other fine features. Ideal for 2-family residence.

Under FHA Appraisal
You can buy this specious 9 room home with 5 full bedrooms, 2 baths, for $500 under FHA valuation, just $25,600. With 1,600 square feet of living area, there's room for the entire family. Call to see!

Carlson Boulevard
A fine neat cottage priced at FHA valuation of $16,400. Modern kitchen, dishwasher, beautiful garden, convenience to shopping and transportation. Takes no down payment to GI, only $600 down, small payments on FHA. An ideal "starter" home.

JEROME BLANK REALTY
1530 Solano Avenue, Albany
LAndscape 6-4215

Just Listed—$18,500
Comfortable stucco Albany home. Needs some loving care and a bit of paint to bring out the charm of these extra large rooms. 2 bedrooms, separate laundry on an all-level lot near all conveniences. Eves., 526-0441.

HAMBERLIN REALTY
EL CERRITO
10821 San Pablo
LA 5-9160

1—REAL ESTATE

For Lease or Sale
Interesting floor plan, wonderful for entertaining large groups. Living room and dining room look out on this marvelous garden of camellias, rhododendrons, etc., and stone patio. Like owning your own lovely park. Unusual room arrangement. 3 bedrooms, 2 baths, kitchen equipped with dishwasher and electric stove. Vacant and ready for immediate occupancy. Eves., Mrs. Ellis, 525-8727.

63 Arlington
Large living room, high ceilings throughout. Close to park, transportation and school. Stylish shingle exterior with green shutters. Excellent value. Eves. Mrs. Hill, 232-1811.

Ranch Style Beauty
Bay view. Three bedrooms on one floor. Double garage and patio. $23,950. Shown by appointment only with Mrs. Hill, 232-1811.

209 Kenyon
Price reduced. Don't fail to see this excellent value. Two bedrooms, plus room downstairs. On the bus line. Almost level entrance. Eves., Mrs. Crockett, 526-1828.

Albany's Best Location
Don't fail to see this attractive home. Three bedrooms, plus large basement. Excellent condition. Interior all newly painted. Knotty pine kitchen and breakfast room. Beam ceiling in living room and dining room. Mr. Ellis, 527-3035.

Assume FHA Loan
So secluded. Ideal for the young couple. Near Kensington School. Three large bedrooms. Convenient floor plan. All level. Eves., Mrs. Stock, 526-8901.

JUNE H. ELLIS
REALTOR
1753 Solano Office: LA 7-3030
LA 5-8727

Open Sunday 1-5
44 Marchant Gardens
One of the Nicest
moderately priced homes in the hills. Beautiful view, 3 bedrooms, carpeted, built-ins, master bath, out-of-this-world patio with oak trees. Price $32,100. One loan for balance of $28,700 payable $172 per mo. included at 6%.

Jackson Realty Co.
1600 Hopkins St., Berkeley
LA 6-4336

1—REAL ESTATE

Open Sunday
6325 Arlington Blvd.
Richmond View
$3,000 includes down payment and closing costs on FHA loan. Custom-built ranch style rustic, large living room, flagstone fireplace, central hall, plank floors, 2 large bedrooms, 2 bathrooms, drapes, fully insulated, electric built-ins, minimum yard work, attic space over garage.

Open Sunday
619 Adams St., Albany
Immediate occupancy on close of escrow. 3 bedrooms plus, electric built-ins, rumpus room, 2 bathrooms, Albany Hill, near plaza, seven years old, low down payment, absentee owners anxious.

Attractive English MacGregor
It sparkles, 3 bedrooms, electric kitchen, large breakfast room, central heat, rumpus room, new roof, formal dining room, 1 full bathroom, 2½ baths. Good financing available. 526-9196.

Albany
Prime location, 35,000 square feet, fronting on three avenues, with carriers grossing $10,700 a year. Great possibility for projects of many types. Near Plaza.

CHAS. CEREMONY REALTOR
627 San Pablo Ave.
LA 6-5411

Eyring Exclusives
Call 526-3310

✔Drive By
1627 Oak View
Lower Kensington. 3 bedrooms, 1½ baths. Some view. Near ALL transportation, schools and shopping. Has a little bit of everything. Good buy.

✔Duplex
947-49 Castro — and call to see this beautiful 2 and 2 plus bedroom unit. Lush carpets and drapes. View.

JOS. C. EYRING
REALTOR
Berkeley:
1631 Solano Avenue, LA 6-3310
El Sobrante:
3636 Dam Road CA 3-4000

Buy Like Rent
Make a low down payment, move right in and pay the balance like rent. This is a nice five room, two bedroom rustic. Entrance hall, fireplace, hardwood floors, located on a multiple zoned lot. A very livable home, not to be confused with a carrier. Asking $16,950.

Near El Cerrito High
Ideal for a couple with one child, this attractive four plus room, two bedroom home has some nice wood paneling, 220 wiring, electric stove, laundry room, located on a wide lot that has room to park a trailer and boat. Very attractive yard and a view. Asking only $17,350.

Home phone LA 6-5629

STAN YOUNG Realtor
1488 Solano Ave. LA 6-8052

Albany Special
3 bedrooms, central heat. Near Western Regional Lab and City Hall. Excellent condition. Sheltered patio, large garage plus carport. $21,950.

Berkeley Duplex
$21,500
4 short blocks to new BARTD station, 20 years old. 4 rooms each unit plus potential 3rd unit plus large basement, laundry and garages, all in good condition.

Marie Morales, LA 4-4568
Al Duckworth, LA 6-3179

WALTER J. SELBY
REALTOR
1743 Solano Ave. LA 4-2676

★ Just Listed!
Cragmont school. Custom designed three bedroom, two bathroom modern rustic. Quality and woodsy. $37,500. Mrs. Bean, eves., 849-4063.

TEPPING Realty Co.
10751 San Pablo Ave., El Cerrito
LA 6-5353
1667 Shattuck Ave., Berkeley
TH 3-5353

1—REAL ESTATE

Where Customers Send Their Friends

★★Vincente
This lovely 1000 Oaks home has every quality you would expect in a superior residence. Eleven rooms, 5 bedrooms, 2½ baths, family room, game room, 2-car garage, view of the bay. Eves., Mrs. Jeffries, 522-1593.

★★Gilman
Under $19,000 and clean as a pin. Five plus rooms, 2 bedrooms, and large convenient basement. Small yard with little work required. It all adds up to a "best-buy." Eves. Mr. Krueger, 524-2900.

★★Avenida
Mahogany panel in comfortable bedroom and bath in downstairs area off garden. Main floor has 2 more bedrooms. This attractive home is just off Grizzly Peak. Eves. Mr. Epling, 524-0852.

LE ROI B. GARDNER
REALTOR
1797 Solano Avenue
LA 6-9339

$21,950
Price reduction makes this best buy in Albany. Family home near Cornell school. Entire home in excellent condition. Four bedrooms, three baths. Excellent for in-law arrangement. Deep garage. $2,200 down, or will consider exchange for small home. Evenings, Frank Ellsworth, 233-6953.

Evenings, Frank Ellsworth, 233-6953.

K. L. Peterson Realty
1274 Solano Ave.
524-0585

El Cerrito Special
Expandable two bedroom home plus large basement, central heat and oversize garage. Located on Norvell St. between Eureka and Stockton. A real value at only $19,950. Call now 524-2738 or evenings, Mr. Arnold, LA 6-1387.

THOUSAND OAKS Realty Co.
389 Colusa Circle
524-2738

Ordway, Albany
Clean? This 2 bedroom beauty is spotless inside — needs a wee touch of paint outside — or will be painted. Excellent financing. See Sunday or forget it — it won't last. LEO TELLEFSEN, 845-7484.

DAVID ROBINSON Realty
1654 Shattuck Avenue 848-4334

CD LA 5-8700

1000 Oaks . . . $37,500
A new price on this one-owner 7 room home. 4 bedrooms, 2½ baths, dining room, breakfast room, basement room. Excellent condition. Charlie Warner, 525-2828 or Lois Hamlin, 525-7942.

Claude DAUGHTRY
REALTOR LA 5-8700
1795 Solano Berkeley

Just Listed
In Albany, spacious 1 level, 3 bedroom home. Living room is very large with beamed ceiling. Central heat, double garage. MacGregor school. Mrs. Waterhouse, eves. 843-3324; days 845-0200.

Mason-McDuffie Co.
2101 Shattuck Ave., Berkeley
845-0200

SIX-PLEX STEAL!
In best Albany location, grosses $7,800 annually. Good financing. Owner must sell. Alvin H. Bacharach, 77 Jack London Square, 893-9544 or 531-8395. 33

BY OWNER — 2 bedroom MacGregor built. Immaculate, ready for occupancy. Stove, refrigerator, nearly new wall-to-wall carpet. 1040 Key Route Vlvd. Call 525-1935 or 235-3030. 34

3 BEDROOMS, modern kitchen, 1½ baths, carpeting, attractive yard and storage house, near schools and shopping. By owner, 526-0456. 34

Best Location
3-plus bedrooms, 1½ baths on The Alameda close to Solano. To see call ED WHITE, eves. 526-1063; days 845-0200.

Mason-McDuffie Co.
2101 Shattuck Ave., Berkeley
845-0200

5—LOTS

FOR SALE, moving—Single plot, sacrifice, choice location, Sunset Memorial Cemetery. Phone 525-5808. 34

25—RENTALS

Great Rental Values!
For the sophisticated tenant! Beautiful 1 and 2 bedroom apartments high on Albany Hill. Excellent view! Range, refrig., carpets, drapes, carport, laundry. Evenings Mgr., 525-1536. From $135.

2 bedroom, view, carpets, appliances, drapes, Pierce St., $130.

Luxury view apartment, Thousand Oaks, 2 bedroom, range, refrig., carpets, drapes, elevator, locked entrance, 1685 Solano Avenue, $175.

We have others and can furnish any of the above. No fee.

Jerome Blank Realty
526-4215
Evenings, 524-5822

2 BEDROOM apartment in Albany. Carpets and drapes, electric kitchen, garage. Near Civic Center. $120; with lease $115. Phone 524-3970 or 524-9818. 33

DUPLEX—fully furnished 1 bedroom, dining room, ½ block to Solano. $115. Walter Selby, Realtor, LA 4-2676, Marie Morales, LA 4-1115. 34

3 BEDROOM HOUSE for lease. $130 a month. LA 5-6937 — LA 4-6821. 34

BEDROOM, elderly lady, retired. Kitchen privileges, private entrance. 526-2275. 34

Rentals — No Fee
OFFICES, Solano Ave., Albany, from $35, inc. utilities.

EL CERRITO—2 and 3 bedroom apartments, carpets, drapes, electric kitchens, from $125.

RICHMOND—1 and 2 bedroom apartments from $70.

MacGregor Homes
LA 5-3681
1391 Solano Ave.

2 bedroom duplex, available 5/15 .....$135
1 bedroom fourplex $85
2 bedroom house $140
3 bedroom house, available 6/1 .....$160

Jeans Realty 524-8508

28—BUSINESS RENTALS

NOW LEASING—Modern store at 1699 Solano, Berkeley (Thousand Oaks).

Joan Kendall
524-4063
1619 Shattuck Ave., Berkeley

OFFICE SPACE for rent, $25 per mo. per desk, including utilities. Modern, 1549 Solano Ave. 527-2766 - 525-3777 - 525-3113. tf

35—HELP WANTED

WANTED—Receptionist. Prefer out-of-state beauty operator. By appointment. 223-9730. tf

38—WORK WANTED

IRONING in my home. LA 4-0558 after 6 p.m. tf

DAY WORK, domestic, every-other Monday, references, $1.50 hour. 526-1068. 35

40—MISCELLANEOUS FOR SALE

COLOR TV—LATEST MODELS AT LOWEST DISCOUNT PRICES. NO EXTRA CHARGE FOR DELIVERY OR SERVICE POLICY. DEL COURTNEY TV, 1120 SOLANO, ALBANY. tf

GARAGE SALE — Refrigerator, stove, piano, dresser, mirrors, utility cabinet, miscellaneous. Saturday, May 6, 10 to 4, 806 Liberty, El Cerrito. 34

GAS RANGE with incinerator. Large mantel mirror. Combination TV, radio, record player. Combination radio and record player. New white nurse's uniform, size 18. 525-6787. 34

62—PERSONALS

The Albany Times
A LEGAL NEWSPAPER
Official Newspaper of the City of Albany and the Thousand Oaks Times
(formerly Hillside Times)
ILA MAE WOOD
Publisher - Owner
Published Every Thursday
1240-42 SOLANO AVE.
ALBANY, CALIF.
LAndscape 5-1200
Subscription Rate $4.50 per year

40—MISCELLANEOUS FOR SALE

SILVER dollar size token from Canada coin showing the verse and prairie-ning scene reverse. 2 for $1.75. 29 Mike Money" Your purchase Wildwood Elks Lodge wood, Alberta, Canada.

SEWING MACHINE cellent condition walnut desk cabinet complete with all buttonholer. $60.

SMALL silver male, 8 weeks old. Phone LA 6-9493.

1 CHESTERFIELD ers. 1 lounge chair covers and ottoman any vanity with carved wall mirror Chinese Oriental blue, excellent condition 5628.

FOR SALE—Suttinger cordian, made in Italy LA 5-9525. Make

Naa... Fred and Ed wouldn't sue over a loose...
Right, Fred Right, Ed
Why chance it? Insure against lawsuits against your home, a Statefarm owners policy can save friendships. Call us.

CLA BERLIN
Ph. 841-
1519 Shattuck Berkeley
STATE FARM INSURANCE

PUBLIC SERVICES DIRECTORY

A—Instruction

LEARN TO DRIVE
Patient, Private Lessons
Dual Control Cars
Experienced Licensed Instructors
Home Pick-up Service
BERKELEY Driving School
524-5321 tf

B—Special Services

PARK-TILTON MOVERS
Minimum Rates, Quality Mover
Owner on the job, he cares.
Call anytime -
533-9650

PIKE'S
ELECTRIC APPLIANCE SERVICE
Factory Authorized Vacuum Cleaner Repairs
Franchise Dealer
Hoover & Eureka
SALES & SERVICE
New and used vacuums at greatly reduced prices.
1247 SOLANO AVE., ALBANY
LA 5-7349
377 Colusa Ave.
At the Circle
LA 6-6349

Furniture Moving
General Hauling, Moving
Basement Cleaning
Yard Trimming, Lots Cleaned
Carney and Brocket
[illegible] St., Oakland OL 3-3644
tf

TV SERVICE
524-2431
Black & White and Color
Del Courtney TV
1120 Solano Ave Albany
tf

All Small Repair Jobs
Neatly done. Painting, fixing, patching, fully equipped. "Save-U-Money" methods. Estimates? Gladly!
527-1088
34

Shop at home for your own sake and for community progress.

B—Special Services

PAINTING DECORATING
By Hour or Job—Free Estimates
524-8952 or 654-4465
Licensed - Insured

AL'S REPAIRS
We Service ALL Vacuum Cleaners
We Repair Small Appliances
1599 Solano Ave. 526-4553
tf

Joe's Home Repairs
Washers - Dryers - Ranges
Furnaces - Heaters
Water Heaters - Plumbing
HOME SERVICES
1197 Santa Fe, Albany
Telephone 525-9610
tf

OSCAR'S HAULING SERVICE
Rubbish and Trash
Basement, Attic — Stores
Cleaning — Free Estimates
527-2267
tf

ALBANY TELEVISION SERVICE
☆
"There's No Substitute For Know-How!!"
☆
Phone LA 6-9177
1150 SOLANO
tf

Watch & Jewelry REPAIRING
Hollfelder's Jewelry
1131 SOLANO AVE. tf

B—Special Services

REMODEL KITCHENS
BATHROOMS — ADD A ROOM
Free Estimates
P.F.C. Construction Co.
527-6030 - Anytime
32

FIREPLACES
New - Remodeling - Repairing
Brick and Stone Work
Porches and Steps
ROY ANACLERIO
LA 6-7555 tf

BELFORD Termite Control
Termite . . . Wood Rot
Inspection and Control
BILL BELFORD
2913 Ohio St., Richmond
BE 3-2116 LA 6-4323
tf

YOUR HOME DESERVES THE BEST
Retapes, Renovate, Maintenance, Shades Reversed Drapes, Window Shades, Rugs, Venetian Blinds, Screens
Free Estimates — Pick Up & Delivery
Simmon's Shade & Drapery
1647 Solano Ave. Berkeley
LA 5-1920
"Look at your windows — your neighbors do."

Rubbish Hauling
Berkeley Area
OLD CARS BOUGHT
Big Truck
Established 14 Years
532-3908

RUBBISH HAULING
Small Pickups
Five 30 Gallon Containers
$5.75 525-2701
Berkeley, Kensington, Albany Area Only tf

B—Special Services

Dorothy Larimer Photographer
Commercial, Weddings, Publicity
Black and White, Color
524-6158 525-1510

KIYO Garden Service
Dependable - Experienced
CALL 526-5693 EVENINGS
Lawns — Shrubs — Pruning
34

C—Automotive

Joe's Auto Glass Shop
Safety Glass
Insurance Claims Given
Prompt Attention
700 San Pablo Ave.
524-5268

STARTERS - GENERATORS
American & Foreign Cars
Electric Motors
Repaired - Rewound
Albany Generator & Electric
700 San Pablo Ave.
Maria Plunkett LA 6-6808

TIRE RECAPPING
BRAKE RELINING
WHEEL BALANCING
WHEEL ALIGNING
MOTOR TUNEUP
ALBANY TIRE SERVICE
742 San Pablo Avenue
Albany
525-8427

E—Home and Garden

Albany Window Cleaning and Floor Service
Window Cleaning and Floor Polishing — Wall Washing
Residential and Commercial
LA 5-4454
FREE ESTIMATES

TERMITES?
Work of the Quality You've Been Looking For at a Price You've Been Hoping For
Call Hank at
HOYER TERMITE CONTROL
130 Ardmore Road
LA 6-2573

SPACE IN THIS DIRECTORY
$1.70 Per Col. Inch

To Her Many Friends and Customers—
We Are Pleased to Announce That
Ann Lott
formerly operating as Lott Realty Co., is once again associated with Eyring Realty Co.
You may reach Ann by home, 526-3810, or evenings, 524-6189
JOS. C. EYRING
REALTOR
1631 Solano Ave., Berkeley 526-3310

62—PERSONALS

★ ★ ★ MRS. WALKER ★
LIFE READINGS
MRS. WALKER HAS GOD GIVEN SPIRITUAL POWER TO LIFT YOUR BURDENS
The Lord gave her power to help those who cannot help themselves. In fact no matter what may be your hopes, ambitions, I guarantee to tell it all before you utter a word to me. Are you facing difficult problems? Money or marriage troubles? Love or family troubles? Are you worried about someone dear to you? Do you ever get lonely, unhappy or discouraged? Would you like to have more HAPPINESS, SUCCESS AND GOOD FORTUNE IN LIFE? Do you long for deeper spiritual understanding at this time. Are you at present married—would you like to get married? If married, has your husband (or wife) been causing unhappiness? If you have any of these problems or others, then see me. ONE VISIT WILL CONVINCE YOU—I GIVE NAMES - DATES - FACTS—SATISFACTION WILL SUCCEED WHERE OTHERS HAVE FAILED. Conveniently located near Albany — 9 to 9 Seven Days.
SPECIAL READINGS THIS WEEK $2.00
Conselor-Listener-Helper on all domestic & personal problems
DON'T WAIT UNTIL IT IS TOO LATE
Call Now - OL 8-1903
Free Bus Transportation

MISCELLANEOUS FOR SALE

TENT, 3 burner stove, ice 3 camp cots, cooler, 3 ping bags, 3 mattresses and ellaneous, 803 Evelyn Ave. 2-9528, make offer. 34

TAILORING

ERATIONS, sewing and ing in my home. Reason- 704 Madison Ave., Al- 526-5395. 37

MISCELLANEOUS WANTED

CASH
Diamonds Wanted
¼ Carat and Up
ALL BROS. JEWELERS
San Pablo · LA 5-8144 tf

TED, old furniture and mis- neous, immediate pickup giveaway stuff. Will pay for some. F. J. Swartz, 8553. tf

AUTOS FOR SALE

ches
kswagens —
Terms
San Pablo—Guaranteed Used
San Pablo, Albany — New.
Lee, LA 6-2942.

CARDINAL TRAILER. Per- condition. Like new. 233- 34

ANNOUNCEMENTS

and ORGAN lessons. visual aids used. LEN CUSHING SELLE Call LA 5-1527 33

PERSONALS

Your Eyes Will See— Heart Will Believe.
Spiritual Card & Tea Reader
MRS. LEWIS
GOD-GIVEN POWER OF PRAYER
here is no problem so great she can't solve it. Tells how to hold your job, e you have failed, and to succeed, Calls your ds and enemies by name out asking a single word. tell you your troubles and to do about them. Re- s the separated. Upon ing womanhood and real- that she had God-given she has devoted a life- to this work. Guaranteed move evil influences and luck. One visit will con- you she is superior to reader you have ever Gives lucky days and hands. Lifts you out of and darkness and s you on the way to suc- and happiness. She is for the first time in this ty—has just come from —the land of miracles. owe it to yourself to con- this gifted lady.
568-5181
ys per week from 8 a.m. 30 p.m. every day, appointment only. — $5
Life readings. Bring ad and save $2
Free Transportation 31

$1.00
MRS. DAY
Reader was born with given powers to help nity and has devoted life to this work. She tell you your past and sent without asking you ple word. She will tell what you wish to know, ding health, marriages, divorces, courtship, lations and business actions of all kind. She give lucky dates, lucky ers, lucky hands and charms. She will read past as you alone know your present as it is. will tell you of any es you should or d not make, good or She removes evil in- ces and bad luck of all All welcome. A place ing your friends and no embarrassment.
LP THROUGH
Love - Marriage and Business
Open 7 Days a Week 8 a.m. to 10 p.m.
532-9318
35

LOST AND FOUND

White and brown rabbit, Dartmouth and Po- Sunday. Child's pet. 525-3702. 34

INSTRUCTION

to play drums - vibes! sional instruction, all s of music, reading, basic ship. Call Harry Smal- 527-2467. 34

Classified customers report results from Times ads than any other newspaper.

73—INSTRUCTION

A Big Pay Check in 3 Weeks
CA$HIER
$102 - $131 Weekly
Men & Women needed to train 3-6 weeks. No H.S. diploma required. Free placement assistance. Jobs waiting, call now.
KE 6-2319
Market Training Schools
3808 E. 14th St., Oakland; 536-2319

LEGAL NOTICE

Certificate of Doing Business Under A Fictitious Name No. 30540

I am the sole owner of a business which is to be conducted at 1603 Solano Avenue, Berkeley, in the County of Alameda, State of California, under the fictitious name of "Berkeley Answering Service."

My full name and address are Marge J. Ackeret, formerly Marge Bishop, Route 2, Box 1724, Grass Valley Post Office, You Bet, Nevada County, California.

I certify under penalty of perjury that the foregoing is true and correct.

Dated: April 1, 1967.
Marge J. Ackeret

State of California
County of Alameda)SS

On this April 1, 1967, before me personally appeared Marge J. Ackeret, formerly Marge Bishop, known to me to be the person whose name is subscribed to the within instrument, and acknowledged to me that she executed the same.

In Witness Whereof, I have hereunto set my hand and affixed my official seal on the day and year in this certificate first above written.

Cecil N. Lavers,
Notary Public

659A—Publish April 19, 26, May 3, 10, 1967.

LEGAL NOTICE

Notice to Creditors

Superior Court of the State of California for the County of Alameda

Estate of Anselmo J. Higuera also known as Anselmo Joseph Higuera and Anselmo Higuera. No. 176390

Notice is hereby given to the creditors of the above named decedent that all persons having claims against the said decedent are required to file them, with the necessary vouchers, in the office of the Clerk of the above entitled court, or to present them, with the necessary vouchers, to the undersigned at the office of Cecil N. Lavers, Attorney at Law, 1057 Solano Avenue, Albany 6, California, which is the place of business of the undersigned in all matters pertaining to the estate of said decedent, within six months after the first publication of this notice.

Oscar M. Higuera,
Administrator of the
Estate of Decedent.

Cecil N. Lavers
1057 Solano Ave.
Albany, California 94706
Attorney for Administrator

664A—Publish May 3, 10, 17, 24, 1967.

LEGAL NOTICE

NOTICE OF TRUSTEE'S SALE OF REAL PROPERTY F/C 901656

NOTICE IS HEREBY GIVEN that on May 26, 1967, at the hour of 11:00 A.M. in the lobby of the office of the Transamerica Title Insurance Company at 1525 Webster Street, Oakland, California, TRANSAMERICA TITLE INSURANCE COMPANY, a California corporation, as present Trustee, will sell at public auction to the highest bidder for cash in lawful money of the United States, the following-described real property situated in the City of Albany, County of Alameda, State of California, and described as follows, to-wit:

Lots 7 and 8 in Block 26, as said lots and block are delineated and so designated upon that certain map entitled, "Map No. 6 of Regents Park, Oakland Tp., Alameda Co., Cal., 1906", filed December 3, 1906, in Book 22 of Maps, page 7, in the office of the County Recorder of Alameda County.

Transamerica Title Insurance Company was substituted as trustee by instrument recorded January 23, 1967 in RE: 1905, Alameda County Records.

SAID SALE will be made to satisfy the obligations secured by and pursuant to the power of sale conferred in a certain deed of trust executed by Paul L. Michell and Bertha M. Michell to North American Title Insurance Company, a California corporation, as Trustee, for the benefit and security of Anthony M. Stantich and Antonette Stantich, his wife, as joint tenants, as Beneficiary, dated June 20, 1960, and recorded June 22, 1960, in RE: 111 of Official Records of Alameda County at IM:628.

THAT notice of breach of said obligation and election to sell said real property was recorded in the Office of the County Recorder of said Alameda County on January 23, 1967, in RE: 1905 of Official Records at IM: 85.

THAT SAID SALE is made without covenant or warranty regarding title, possession or encumbrances, or as to insurability of title.

THE beneficiary or any other person or persons may purchase at said sale.

DATED this 1st day of May, 1967.

TRANSAMERICA TITLE INSURANCE COMPANY
By Howard Morrow,
Asst. Vice-President

665A—Publish May 3, 10, 17, 24, 1967.

LEGAL NOTICE

Notice to Creditors

Superior Court of the State of California for the County of Alameda

Estate of Manuel S. Alegre, also known as Manuel Soares Alegre and Manuel Alegre. No. 176350

Notice is hereby given to the creditors of the above named decedent that all persons having claims against the said decedent are required to file them, with the necessary vouchers, in the office of the Clerk of the above entitled court, or to present them, with the necessary vouchers, to the undersigned at the office of Cecil N. Lavers, Attorney at Law, 1057 Solano Avenue, Albany 6, California, which is the place of business of the undersigned in all matters pertaining to the estate of said decedent, within six months after the first publication of this notice.

Arthur Alegre and Roy Alegre,
Executors of the Will.

Cecil N. Lavers
1057 Solano Ave.
Albany, California 94706
Attorney for said Executors

663A—Publish May 3, 10, 17, 24, 1967.

LEGAL NOTICE

NOTICE OF TRUSTEE'S SALE OF REAL PROPERTY F/C 901302

NOTICE IS HEREBY GIVEN that on May 2, 1967 at the hour of 11:30 A.M. in the lobby of the office of the Transamerica Title Insurance Company at 1525 Webster Street, Oakland, California, TRANSAMERICA TITLE INSURANCE COMPANY, a California corporation, as present Trustee, will sell at public auction to the highest bidder for cash in lawful money of the United States, the following-described real property situated in the City of Albany, County of Alameda, State of California, and described as follows, to-wit:

Lot 17 in Block 17, as said lot and block are shown on the "Map No. 4, Regents Park, Oakland Township, Alameda Co.", filed August 27, 1906 in Book 21 of Maps, at page 51, in the office of the County Recorder of Alameda County.

Transamerica Title Insurance Company was substituted as trustee by instrument recorded October 19, 1966 in RE: 1859, IM: 666.

SAID SALE will be made to satisfy the obligations secured by and pursuant to the power of sale conferred in a certain deed of trust executed by Jesse Chavez and Mary Inez Chavez to North American Title Insurance Company, a California corporation, as Trustee, for the benefit and security of Frances M. Castell, a widow, as Beneficiary, dated July 24, 1963 and recorded August 13, 1963 in RE: 963 of Official Records of Alameda County at IM: 643.

THAT notice of breach of said obligation and election to sell said real property was recorded in the Office of the County Recorder of said Alameda County on October 19, 1966, in RE: 1859 of Official Records at IM: 666.

THAT SAID SALE is made without covenant or warranty regarding title, possession or encumbrances, or as to insurability of title.

THE beneficiary or any other person or persons may purchase at said sale.

DATED this 6th day of April, 1967.

TRANSAMERICA TITLE INSURANCE COMPANY
By Howard Morrow,
Asst. Vice-President

656A—Publish April 12, 19, 26, May 3, 1967.

LEGAL NOTICE

Certificate of Doing Business Under A Fictitious Name No. 30537

We, the undersigned, hereby certify that we are transacting business in the State of California, having our principal place of business at 1605 Solano Avenue, in the City of Berkeley, County of Alameda, State of California, under the firm name and style of "Berkeley Duplicating" and that the undersigned are the only persons having any interest in said business, and that our names in full and our place of residence are as follows:

Margaret D. Pinnell and Richard T. Pinnell, 295 Colusa Avenue, Kensington, Contra Costa County, California.

Dated: April 1, 1967.
Margaret D. Pinnell
Richard T. Pinnell

State of California
County of Alameda)SS

On this April 1, 1967, before me personally appeared Margaret D. Pinnell and Richard T. Pinnell, known to me to be the persons whose names are subscribed to the within instrument, and acknowledged that they executed the same.

IN WITNESS WHEREOF, I have hereunto set my hand and affixed my official seal on the day and year in this certificate first above written.

Cecil N. Lavers,
Notary Public

660A—Publish April 19, 26, May 3, 10, 1967.

'Little' or 'No Set'
HAIR CUT SPECIALISTS
BERNARD & ELLIOTT
514 San Pablo Ave. — Tel. 525-5373

Fraser-Johnston

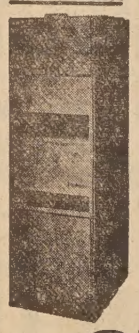

Specializing In
THE FINEST IN AIR CONDITIONING HEATING AND EQUIPMENT
****
FURNACE & WATER HEATER SERVICE
Central Heating for the Older Home
Residential and Commercial Sheet Metal Work and Air Conditioning
GRANHOLT SHEET METAL
LA 5-5721 estab. 1928 LA 5-5722
501 SAN PABLO AVE., ALBANY

STICK 'EM UP
WALL PAPER THAT IS CHEAPER THAN TOILET PAPER ..... **19¢** Roll
ZYNOLITE - LATEX - CONCRETE AND WOOD PAINT
$3.99 Gallon Reg. $8.95 — **99¢** Quart Reg. $2.95
FAB SPRAY ALL COLORS and SIZES — Reg. $4.99 Gal. **$1.99**
EPOXY FINISH Yellow Tourquoise Reg. $3.98 **$2.50** Qt.
WONDER SHEEN Acrylic Stucco Paint White **$3.29** Gal.
PAINT THINNER IN YOUR METAL CAN ..... Gallon **39¢**
FULLER - SHERWIN WILLIAMS - GLIDDEN PAINTS
LATEX - ENAMEL - EXTERIOR
SOLD HERE AT - **$3.99** Gallon **99¢** Quart
Subject to Quantity On Hand
DISCOUNT PAINT PALACE
926 SAN PABLO AVE., ALBANY
525-2449 9:30 to 5:30 Mon. thru Sat.

The highest rate in the United States on insured savings is paid by Security Savings!

5.39%

Your money earns 5.39% interest when our 5.25% current annual rate is compounded daily and held for a year.

5.25%
CURRENT ANNUAL RATE

"Bonus" to you from Security Savings.

INSTANT ESTATE A very low cost term life insurance policy issued by one of the nation's largest insurance companies. Simply go to Security Savings and complete the non-medical application and authorize premium deductions of not more than 1% of your account balance. You will greatly increase your *savings estate.*

- "Immediate Daily Interest"... your money earns interest from the minute funds are received. Interest paid to date of withdrawal on funds held six months.
- Savings received by the 10th earn full interest from the 1st.
- Accounts now insured to $15,000. No one offers more insured safety!
- Personal life insurance to increase your savings estate.

Open your account today—earn interest tonight!

SECURITY SAVINGS AND LOAN ASSOCIATION

ALBANY OFFICE, 1377 SOLANO AVENUE, ALBANY 6 • TEL. 525-1145 • MRS. BERNICE W. BOYD, MANAGER

OFFICES ALSO IN:
ALUM ROCK, RICHMOND, CAMBRIAN PARK, SAN FRANCISCO*, MARTINEZ, SAN JOSE, OAKLAND, SAN LORENZO
*MAIN OFFICE

A SUBSIDIARY OF CALIFORNIA FINANCIAL CORPORATION

AHS Orchestra Receives Festival Superior Rating

The Albany High school orchestra was awarded a top rating April 29 at the California Music Educators' Band and Orchestra Festival at Mission San Jose. The orchestra, under the direction of Ernest Douglas, was judged "superior" both in the category of performance and of sight reading by a panel of prominent Northern California musicians and teachers.

The Albany High musicians were commended for their outstanding musicianship, balance, tonal control and sight reading ability. Singled out for special commendation were the French horns—Margaret Tufft, Ann Maberry, Ross Gershenson, and Maureen Dunlap; first bassoonist, Mary Barratt, and oboist, Virginia Volheim. One of the adjudicators remarked, "Very enjoyable performance. Congratulations to students, conductor, parents and school."

Officers of the orchestra are David McKenna, concertmaster; Virginia Volheim, president; Marge Johnson, vice president; Carmen Johnson, treasurer, and Wendy Polivka, librarian. Section leaders include Kris Longpre, Marilyn Senior, Linda Finney and Marge Johnson, Tony Cravotto, Wendy Polivka, Virginia Volheim, Francine Cardwell, Mary Barratt, Margaret Tufft, Galen Wolf, Ray Galotta, and Tris Welcome.

The orchestra may be heard by the general public later this month at their spring concert.

Note of Thanks

I wish to express my greatest thanks to all friends who gave the comfort of food, flowers, cards and letters and those who called in sympathy after the loss of my husband, Harry J. Lane.

EVA GRACE LANE

PROMOTED

James A. Spicer, son of Mr. and Mrs. William Spicer of Ramona Avenue, was recently promoted to the rate of Airman Second Class in the United States Air Force. He completed his technical training at Chanute AFB, in Illinois, and is presently stationed at the Air Defense Command Base at Oxnard, Calif.

AARP

American Association of Retired Persons, Albany-Berkeley chapter, will meet Tuesday, May 9, at Senior Center, 846 Masonic, Amerine, Los Angeles, consultant, will answer questions. Admission free. Interested persons come. Refreshments

Best Food Buys

PARK and SHOP Food Markets

Prices Effective Through Sat., May 6

CHUNK TUNA — Carnation No. ½ Flat Tins — 4 for 99c
SYLVESTER BUTTER — 1st Quality Cubes 1-lb. Pkg. — 79c
MUSHROOMS — Royal Treat Button, 2½-oz. Tin — 4 for $1
GIANT HERSHEY BARS — Special — 3 for $1
FROZEN LEMONADE — Libby 6-oz. Tin, Each — 10c

BORDEN MAY'NAISE — FULL QUART. With This Coupon or One Available at Checkstand — 39c

M.J.B. COFFEE — 2-LB. TIN — With This Coupon or One Available at Checkstand — $1.19 — 1-lb. Tin 69c; 10-oz. Instant 1.09

BALLARD BISCUITS — Sweet or Buttermilk Regular Tube, Each — 8c

TOILET TISSUE — Northern 4-Roll Package — 3 PKG $1

ROYAL GELATIN — All Popular Flavors — 3 PKG 25c

ZEE TOWELS — Paper—Giant Rolls — 4 ROLLS 99c

FRUIT PIES — Banquet Frozen Apple, Cherry, Peach or Boysenberry, 8" 24-oz. Ea. — 25c

ORANGE JUICE — C and W Frozen 6-oz. Tins — 2 FOR 29c

Steak Sale
T-BONE or PORTERHOUSE — Tender, Juicy, Trimmed to Perfection — $1.29 lb.

NEW YORK STEAKS (Top Sirloin) lb. $1.69
CLUB STEAKS Tender and Flavorful lb. $1.79
COULOTTE STEAKS Tender and Juicy lb. $1.59
SIRLOIN TIP STEAKS Well Aged for Flavor lb. $1.19

GROUND BEEF — Freshly Ground Lean and Flavorful — 39c lb.

FRANKS — Dubuque All Beef 1-lb. Pkg. — 49c
BACON — Dubuque Royal Buffet 1-lb. Pkg. — 59c
OVEN ROAST — X-Rib, Rump, Round Boneless — 89c lb.

SIRLOIN TIP ROAST Boneless lb. 98c
PORK BUTT ROAST Fresh and Lean lb. 55c
PORK STEAKS Lean and Tender lb. 69c
LUNCH MEATS Ostrow's (37c & 39c Varieties) 4½-oz. Pkg. 3 Pkgs. 89c
HALIBUT STEAKS Fresh lb. 79c
CANNED HAM Dubuque 3-lb. Tin $2.69

SPECIAL FROM OUR BBQ DEPT.

HOT FRESH BBQ CHICKEN — Whole, Ready to Eat Min. Cooked Weight 1-lb., 2-oz. Each — $1.19

HOT FRESH FRIED CHICKEN — Ready to Serve Cooked Hourly — 89c lb.
Telegraph Ave., Berkeley and Hayward Stores Only

NEW from BORDEN — Frosted Shake — Made With Real Ice Cream (Freeze Dried) Pkg. 10

LESLIE SALT — 12-oz. Fingertip Pkg. — 2 FOR 19c

E-Z-EST FURNITURE POLISH — 15-oz. Each — 89c

MRS. ALLISON'S COOKIES — Oatmeal, Choc. Chip, Lemon, Sugar, Macaroon, 14-oz. Pkg. — 3 FOR $1

LARGE EGGS — Nulaid AA Blue, Doz. — 33c
MEAT PIES — Swanson Frozen Chicken, Turkey or Beef — 4 FOR $1

KRAFT CHEESE SAVINGS
Mild Cheddar Random Weight lb. 79c
Monterey Jack Random Weight lb. 79c
Sliced Natural 39c
Mellow, Jack, Midget, Longhorn, 6-oz. pkg.

APPLE SAUCE — Apple Time 303 Tins — 2 for 29c
OLIVE OIL — Bertolli 24-oz. Tin — 89c

KOOL AID All Popular Flavors 10 Pkg. 39c
CRISCO OIL 38-oz. Bottle 69c
YAMI YOGURT Royal, 8-oz. 2 for 49c
MARGARINE Imperial Cubes 1-lb. Pkg. 39c
MARGARINE Golden Glow, 1-lb. Pkg. 49c
MARGARINE Imperial Soft, 1-lb. Pkg. 45c
MARGARINE Blue Bonnet Soft 1-lb. Pkg. 45c
LUCKY WHIP Topping, Each 49c

FRESH CORN — Large Golden Ears — 5 FOR 39c

POTATOES — Oregon Russets — 10 LB. CELLO BAG 39c

ROMAINE LETTUCE — Fresh, Crisp Large Heads — 3 for 39c

WATERMELON Sweet & Ripe Cut or Whole lb. 7c
AVOCADOS Large Size Green Skin Fuerte 3 for 39c
MUSHROOMS Large Size Fresh Hothouse Grown lb. 69c

PARK and SHOP Food Markets
The Friendliest Stores in Town!
2655 TELEGRAPH AVE., BERKELEY — Open Daily 8:30 to 11, Sunday 9 to 10
1850 SOLANO AVENUE, BERKELEY — Open Daily 8:30 to 9, Sunday 9 to 7

INVESTMENT CLASSES

A course in Investments in Stocks and Bonds, offered by the Albany Adult school, 603 Key Route Blvd., places emphasis on the fluctuating market. Taught by John Mills, associated with a well-known stock and bond company, on Monday evenings, 7:30 to 9:30, classes cover such phases of sound investing as an explanation of investment media, funds and securities; what are common stocks, balance sheets, and profit and loss statements; mechanics of buying and selling; market fluctuation and possible hedges; and planning one's investment program.

Don't haul it to the dump. Someone else may want it. Try a Times classified ad. 20 words or less, $1.20.

'Bill' Woolworth Honored

HONORED FOR 10 years of service to Albany American Field Service is William Woolworth, second from left, with Mrs. Woolworth. Director of Instruction for Albany Unified School District, Woolworth is past president of the chapter. Second from right is Mrs. Rae Volz. At right is Gene Arneson, current AFS president. (Story next week.)

PSYCHOLOGY

A course entitled "Psychology of Adjustment" is offered at the Albany Adult school, 603 Key Route Blvd., on Monday evenings 7 to 10. The instructor, Edward C. Johnson, places emphasis on the achievement of self-mastery by the individual through an understanding of the processes of maturation, personality development, and self-acceptance. Like the other Albany courses, this class is open to the enrollment of all adults, regardless of residence.

Maxine McGrath To Visit OES Chapter 550

Mrs. McGrath
—Theo Kann Photo.

Deputy Grand Matron Maxine McGrath will officially visit Albany chapter 550, Order of the Eastern Star, on Friday, May 5, at 8 p.m., at the Albany Temple, 533 San Pablo Ave., Albany.

Deputy Grand Matron Maxine McGrath is a past Matron of Albany chapter, has held a number of offices and served on every committee, including the Temple Board of Directors. She is the Official Representative of the Grand Matron of the Grand Chapter, Order of the Eastern Star. Part of her duties are an official visit to all chapters in her district. A former resident of Albany, she now lives in Richmond.

Worthy Matron Clara Goldman and Worthy Patron George Wendover will preside. The officers of Albany chapter will exemplify the ritualistic work. Zelma Munson will provide the entertainment. Tilda Cameron, Associate Matron, and her committee are in charge of the refreshments.

All members of the Order are invited to attend.

Good Grief, Girls -- Only Two Maid Candidates?

With the final date for entry in the Maid of Albany contest only three days away, Albany Jaycees have but two candidates, Chairman John Thomsen reported between sobs today.

Applications may be obtained from either Thomsen at Albany High school, from Dorothy Larimer at the Albany Times or Neal Clarity at the Chamber of Commerce office.

They must be submitted by noon Saturday through the mail slot at the Chamber office, 1108 Solano Ave.

The contest, which hopefully will attract a dozen or more girls, will be Saturday night, May 20, at Albany High school auditorium.

The Maid will receive a charm course from Patricia Stevens Modeling school; $50 savings bond from the Chamber of Commerce; cash scholarship from the Jaycees; official photograph by Theo Kann and other prizes.

Judges will include Coralie Briggs, Women's Editor of Berkeley Daily Gazette; Joan Anthony, director of publicity for Golden Gate Fields; William A. Johnson, president-elect of Albany Chamber of Commerce; Mayor Richard O. Clark, and James B. Turner, Albany Administrative Officer.

Police Chief Ralph Jensen will be master of ceremonies. Entertainment will be provided by entrants in the recent Exchange Club Search for Talent contest.

The public is invited to attend. Tickets may be obtained at the Times or Chamber of Commerce office.

"MUSIC FOR LISTENERS"

The Albany Adult school, 603 Key Route Blvd., has scheduled a course in what to listen for in music on Tuesday evenings, 7 to 10. John Overholtzer, instructor, employs tapes and records to illustrate various types of music. Overholtzer will emphasize the important instrumental stylists, vocalists, arrangers, and orchestral units which have contributed to the half century history of jazz, classical, and romantic styles up to the contemporary works of Schoenberg, Stravinsky and Hindemith.

GRADUATES

Hospitalman Edilberto D. Macagba, USN, son of Edilberto T. Macagba of 961 Neilson St., Albany, has been graduated from the basic Hospital Corps school at the U.S. Naval Hospital in San Diego, Calif.

Cornell PTA Meeting May 4

New officers will be installed at the meeting of Cornell PTA in the school auditorium tomorrow, May 4. Registration begins at 12:45 p.m.

The primary choir, directed by Dorothy Nicholds Lotz, will sing. Mrs. Lotz is retiring from Cornell this year.

Nigerian Speaker For ACE Today

John O. Ayelese, native of Nigeria, will discuss "The Emerging Countries of Africa" at a meeting of Albany branch of Association for Childhood Education at 3:30 p.m. today in Cornell school cafeteria.

According to President Elizabeth Danner, Ayelese taught mathematics in his country before coming to Albany in 1964 to work toward his Ph.D. in statistics. With him here are four of his five children. The oldest remained in Nigeria to continue secondary school. The speaker plans to return to Nigeria to teach math.

Milton Gordon and Mrs. Beth Heckman made arrangements for the guest speaker.

Members of the community, administrators, teachers and student teachers have been invited to attend.

BRIDGE LUNCHEON

St. Cecelia's Guild of St. Clement's Episcopal Church in Berkeley will hostess the annual spring bridge luncheon Wednesday, May 10, at 12 o'clock. The party will be held in Palache Hall, adjoining the church, at Claremont Boulevard and Russell Street.

ASK ME!
HOW MUCH YOU MAY SAVE ON YOUR CAR INSURANCE WITH STATE FARM!

HANK PERALA
1110 SOLANO AVE.
526-4961
STATE FARM
Mutual Automobile Insurance Company
Home Offices: Bloomington, Illinois

See Our Spring Specials
CHOICE SELECTION of PLANTS
GALLON CANS — 10 For $4.50
GARDEN CLINIC
SATURDAY, MAY 6th — 10:00 a.m.
"TRUE DWARF CITRUS . . . a place in every garden," by Four Winds Citrus Growers
BERKELEY Horticultural NURSERY
GEORGE BUDGEN — KEN DOTY
1310 McGEE AVENUE BERKELEY Ph. 526-4704
QUALITY and SERVICE for over 40 YEARS

LENNOX PHOTO SERVICE
WEDDINGS
In Living Color
Price and Qualities That Count
Free Home Demonstration
525-3822
1479 Solano Ave.

MICHIKO'S
Gifts and Art
For Your Convenience
OPEN SUNDAYS
1841 Solano Ave.

MOTHERS' DAY SPECIAL
From May 5 till Mothers' Day
Wash and Set plus Haircut — Reg. $7.00 $5.50
By appointment only. Individual hairshaping. Complete high styling.
Village Beauty Salon
1071 SAN PABLO AVE. 527-1124
Owner and Operator — Sonja Dutrieure

GIVE MOM THAT LOOK OF ELEGANCE WITH A Hair-Do
MOTHERS' DAY MAY 14th
Hair Styles by Evie
847 Cornell Ave., Albany
524-7372

WHO ARE DON and LOU?
The same people who have worked at the Albany TV for 10 years — AND NOW ARE THE OWNERS!
WHAT DOES THIS MEAN?
Better Personalized Service!
Also the Best Buy on a New RCA Victor TV - Black & White or Color
DONALD and LOUIS GEORGE
ALBANY TV
1150 Solano Ave. 526-9177

CHELEMEDOS MARKET
1251 SOLANO AVE. FAST DELIVERY SERVICE Ph. 525-9965

BONNIE HUBBARD FROZEN VEGETABLES All Varieties 4 For $1	BONNIE HUBBARD MANDARIN ORANGES Can 4 For $1	BONNIE HUBBARD PINEAPPLE-GRAPEFRUIT Jc. 46 Oz. 4 For $1
BERKELEY FARMS ICE CREAM ½ Gal. 79¢	ALL SWANSON TV DINNERS 59¢ ea	GREEN ONIONS Bunch 6¢
YELLOW CORN 10¢ Ear	POTATOES Cello 10 Lbs. 39¢	ASPARAGUS Fancy 2 Lbs. 35¢

BRAKES RELINED
Any American Car 3- Year, 50,000-Mile GUARANTEE
$19.95 Parts & Labor
Budget Terms
Blue Chip Stamps
Smithson's Brake Shop & Mobil Service
1201 The Alameda at Hopkins
Berkeley, Calif. 94709
Ph. 527-1298

Dial New York direct
(Area Code 212) and in seconds you're there.

To call across country or across California, dial direct. The right Area Code is at your fingertips in the front pages of your phone book. That's the place to look for all kinds of information about dialing from your phone.
Pacific Telephone

MAY DAYS STOCK UP and SAVE SALE
Colusa FOOD CENTER
UNITED GROCERS
406 COLUSA AVE-BERK.
LA 5-9809 & HOURS 9 AM to 6:30
CLOSED SUNDAYS
PRICES EFFECTIVE MAY 3, 4, 5 and 6

• QUALITY MEATS •
LEG OF SPRING LAMB USDA Choice 79¢ lb
CANNED HAMS RATH'S HICKORY SMOKED 3 Lb. Tin $2.89 5 Lb. Tin $4.89
FRESH CALIF. FRYERS Grade "A" 39¢ lb
Sliced Bacon Rath's 69¢ lb
Cross Rib BEEF ROAST USDA Choice 89¢ lb
Lamb Chops Small Loin USDA Ch. - Lb. $1.19
Ground Chuck Lean 69¢ lb
Beef Stew 79¢ lb

Farm Fresh PRODUCE
BERKELEY FARMS ICE CREAM Country Fresh — ½ Gallon 69¢
FRUIT PIES SIMPLE SIMON Reg. Variety 49¢ ea
BERRY PIES SIMPLE SIMON 59¢ ea

WESSON OIL 24 Oz. 39¢
FLOUR GOLD MEDAL All Purpose - 5 Lb. Bag 45¢
Foremost Butter Grade "A" Cubes — Lb. 79¢
Ranch Eggs Hayward Extra Large Grade "A" — Doz. 49¢
Nulaid Eggs Large Grade "AA" Doz. 39¢
Sl. Beef & Ham Bob Ostrow 3 Oz. Pkg. 3 For $1
Apple Sauce Barlow No. 303 Tin 6 For $1
Beef Stew Libby's 24 Oz. Tin 55¢
Toilet Tissues Zee 4 Roll Pkg. 3 For $1
Pancake Mix Pillsbury Hungry Jack 38 Oz. 49¢
Grapefruit Sec. S&W 303 Tin 3 For 89¢
Egg Noodles Golden Grain Wide or Medium 29¢
Chunk Tuna Bumble Bee No. ½ Tin 4 For $1
Pink Salmon Bumble Bee No. 1 Tall Tin 79¢
COFFEE M.J.B. 2 lb. tin $1.19 (1 Lb. 69c)

• FROZEN FOOD •
FANCY AVOCADOS 2 For 29¢
PIPPIN APPLES 3 Lbs. 39¢
LETTUCE ICEBERG 2 For 29¢

WOMEN'S AMERICAN ORT PLANS DAY AT RACES

East Bay chapters of Women's American ORT (Organization for Rehabilitation through Training) are planning a Day at the Races Wednesday, May 10, at Golden Gate Fields.

Among six chapters participating is Tilden of Berkeley-Albany-Kensington and El Cerrito. Proceeds will go toward the development of the school building project.

Mrs. Robert Lyon of 735 Curtis, Albany (526-3349), is handling tickets, which include luncheon on the Terrace of the Turf Club, admission, informative racing handbook and reserved Turf Club parking.

ITALIAN CLASSES

Both beginning and semi-intermediate conversational Italian are offered on Thursday evenings, 7 to 10, at the Albany Adult school, 603 Key Route Blvd. Taught by Mrs. Gianna Langenberg, both classes are open to those residing in or out of Albany.

French, Spanish Plays for Marin PTA

A program of interest for all parents is planned by Marin PTA Tuesday, May 9.

Starting promptly at 1:30 p.m. in the school auditorium, the group will be entertained by the foreign language students of Joanne Camanday. To demonstrate the progress of this comparatively new enrichment program, the students will present plays in French and Spanish.

Following this presentation members and guests will adjourn to the cafeteria for a brief business meeting and refreshments. Featured honored guests for the afternoon will be mothers who are "graduating" from Marin this year, and the room mothers for this past year who have worked so faithfully for the childrens' pleasure.

MILLINERY

Day and evening classes in millineary are scheduled at the Solano Adult Unit, corner of Cornell and Solano Avenues, under the Albany Adult school. Both taught by Hazel Miller, the evening class is held on Mondays, 7 to 10; the day class, Thursdays, 9 to 12. The designs this spring are in the feminine mood, softly draped or flower covered, with straw, silk organza, and silk prints all in vogue.

Bahai's of Albany Formed in City

The local spiritual assembly of Bahai's of Albany was formed April 20, by joint declaration at the home of Mr. and Mrs. Behrouz Peikari, 116 Wilson, Albany.

This is the first administrative body of the Baha'i Faith to be formed within the City of Albany.

Local spiritual assemblies of Baha'is were elected that evening all over the world in any locality where nine or more adult Baha'is reside. Officers elected were: Herbert Baler, chairman; Pat Peikari, corresponding secretary; Betty Cooke, recording secretary; Behrouz Peikari, vice chairman and Arthur Deuberry, treasurer.

In Saturday's Albany Little League opener the Braves downed the Giants 5-1 with winning pitcher Craig Torres striking out 14, walking 4 and giving up 2 hits. Giants' Rich Law struck out 10, walked 4 and allowed 5 hits. In the fourth inning Torres and first baseman Steven Wong singled, followed by center fielder Bruce Dunlap's single, driving the first two home. In the fifth Torres doubled, trailing Roger Feusier, both scoring when Wong was safe on an error. The Giants two hits were singles by Mike Sterlino and Jeff Allen.

In the second game, the Dodgers had an 8-3 victory over the Albany Lions Club Cards with Dotson Wilson the winning pitcher. The Dodgers collected 8 hits and center fielder Dan Gray's single was the only hit for the Cards. Dodger Bob Onweiller went 3 for 4 with 2 RBI's. Wilson's double and single brought in 4 men. Emile Shaffer was credited with 2 RBI's from 2 singles.

In the third game the Albany Tire Service Cubs took the Pirates 9-1 with Brad Drennan, who was never in trouble, striking out 8, walking 4 and giving to the Pirates, one homer by Bob Allen. took a 5-1 lead in the and in the second Mike a 3-run homer. Cubs were singles by Eric De and Drennan, doubles Rogers and Mike Hayde doubles by Bob Wight

SUSPECT CAUGHT

Albany police offic a man in Supreme T Pablo Ave., at 4 p.m. morning. The susp Shepphard of Oakland side the building and TV and table model outside a broken win was no loss except the

Obituaries

JEAN HORAK

Services for Jean Horak, 28, 1116 Kains Ave., Albany, were held Tuesday at 3 p.m. at the Ellis-Olson mortuary with committal following at Rolling Hills Memorial Park, Richmond. Born in Lansing, West Virginia, she died last week in a Berkeley hospital.

She is survived by her husband, John H, her monther, Olive Woodburn of Cleveland, Ohio, and a daughter, Carol, also of Cleveland.

CALVIN HUDSON

Last rites were held at 11 a.m. Friday, April 28, for Calvin C. Hudson, 61, who died in a local hospital.

Mr. Hudson is survived by his wife, Eula Ann; a son, Charles G. Jones of Albany, and a brother, Lewis of Oklahoma and five nieces.

Services in the Ellis-Olson chapel were conducted by Rev. Harvey Carter of Albany Church of the Nazarene. Mr. Hudson was a native of Marietta, Okla.

HAROLD A. JOHNSON

Funeral services were held for Harold A. Johnson, 76, who died in a local rest home. Mr. Johnson lived at 7127 Eureka Ave., El Cerrito. He was a native of Thorpe, Wisconsin, and a member of Berkeley 270, IOOF, Berkeley Rebekah lodge 262, Retired Railroad club and El Cerrito Senior Citizens.

Mr. Johnson is survived by three sisters, Mrs. Mathilda Haugen of El Cerrito, Mrs. Esther Wood of Los Angeles and Mrs. Ruth Fish of Inglewood, and one brother, Ingvald Johnson of Sunnyvale.

Services were conducted by Dr. Fred Stripp at the Ellis-Olson mortuary.

HARRY LANE

Funeral services for Harry J. Lane, 88, were held Tuesday, April 25, at the Ellis-Olson mortuary, conducted by Rev. Carl Williamson.

Mr. Lane, who lived at 974 Stannage Ave., Albany, had been a plant engineer for the Pacific Telephone Co. for 33 years.

A native of Whirlbush, Buckingham, Oxfordshire, England, he was a member of Albany Methodist church, Telephone Pioneers, George S. Ladd chapter, Pacific Telephone and served as a Sapper, Sixth Field Co., Canadian Engineers, in WWI. He is survived by his wife, Eva.

LEGAL NOTICE

Certificate of Abandonment of Doing Business Under a Fictitious Name No. 22078

The undersigned hereby certifies she has heretofore transacted business in the State of California, having her principal place of business at 1605 Solano Avenue, Berkeley, Alameda County, California, under the name of "Berkeley Duplicating"; that the undersigned is the only person having any interest in said business and that her name in full and her place of residence are as follows: Marge J. Ackeret, formerly Marge Bishop, Route 2, Box 1724 Grass Valley Post Office, You Bet, Nevada County, California.

The undersigned further certifies that as of March 31, 1967, she ceased to do business under said fictitious name, such name being assumed by Margaret Pinnell of 295 Colusa Avenue, Kensington, Contra Costa County, California.

Marge J. Ackeret

State of California
County of Alameda)SS

On April 1, 1967, before me personally appeared Marge J. Ackeret, formerly Marge Bishop, known to me to be the person whose name is subscribed to the within instrument, and acknowledged to me that she executed the same.

In Witness Whereof, I have hereunto set my hand and affixed my official seal on the day and year in the certificate first above written.

Cecil N. Lavers,
Notary Public

658A—Publish April 19, 26, May 3, 10, 1967.

Niblets Corn Whole Kernel Vacuum Pack 12-oz. Can **5 for $1**

Heinz Ketchup 14-oz. Bottle **5 for $1**

Cereals Kellogg's Sugar Frosted Flakes—10-oz. Package; Cheerios—10½-oz. Package; Post's Crispy Critters—8-oz. Package **3 for $1**

Margarine Imperial—1-lb. Package **3 for $1**

Dial Soap Regular Bar (Bath Bar 5 for $1) **6 for $1**

Libby's Vienna Sausage 4-oz. Can 4 for $1
Mrs. Wright's Dressings 3 Varieties 8-oz. Glass 4 for $1
Meat Loaf Mix Western Host—5¾-oz. 3 for $1
Rice-A-Roni Golden Grain, Spanish, Cheese, Beef or Chicken—Package 3 for $1
Hormel Beef Tamales In Sauce—15-oz. Can 3 for $1

Manor House, Rock Cornish
Game Hens
EACH **59¢**
1-Pound, 4-Ounces

Smokie Links Oscar Mayer—12-oz. Package 69¢
Sliced Bologna Oscar Mayer—10-oz. Package 58¢
All Meat Franks Oscar Mayer—1-lb. Package 69¢

Pork Loins ROASTS or CHOPS Strictly Center Cuts—Lb. **79¢**
Bacon SAFEWAY, FIRST QUALITY (Thick Sliced—2-lb. Package $1.37)—1-lb. Package **69¢**
Hams DUBUQUE, ROYAL BUFFET (8-Pound Tin $5.99) 5 Lb. Tin **$3.99**
Turkeys HENS or TOMS Manor House, U.S.D.A. Grade A—Lb. **39¢**
Crossrib Roasts BONELESS U.S.D.A. Choice Steer Beef—Lb. **89¢**
Top Round Steaks BONELESS U.S.D.A. Choice Beef, Lb. **99¢**
Whole Crabs SELECT DUNGENESS Best For Flavor—Lb. **39¢**

A SAFEWAY SPECIALTY!
BONELESS BRISKET
CORNED BEEF
Mild, Tasty Flavor Vacuum Pack—Lb. **69¢**

Boneless Chuck Roasts U.S.D.A. Choice Beef—Lb. 77¢
Boneless Beef Roasts U.S.D.A. Choice, Sirloin Tip or Rump—Lb. 98¢
Safeway Lunch Meats (Except Cooked Salami) ½-lb. Package 3 for $1
Veal Pattie Steaks Manor House—Lb. 69¢
Boneless Turkey Roasts Manor House U.S.D.A. Grade A—Lb. 89¢
Fillet of Sole Individually Quick-Frozen—Lb. 89¢

SAFEWAY'S BIG

Lucerne Ice Milk Assorted Flavors Regular 69c Half-Gallon **49¢**
Snow Star Ice Cream Half-Gallon Carton **68¢**

Cheese Safeway, Longhorn Random Weights—Lb. 79¢
Lucerne Butter Grade AA, Cubes 1st Quality—1-Lb. 79¢
Cottage Cheese Lucerne Pint Carton 29¢
Whipping Cream Lucerne Pint Ctn. 79¢
Cream Topping Lucerne, Press. 6½-oz. Can 49¢
Milk Shakes Borden's 10½-oz. Can 6 for $1

Instant Breakfasts Lucerne 6 Varieties 6 Pkts. Pkg. **59¢**
Lucerne Slenderway Liquid Diet—5 Flavors—8-oz. Can 4 for $1
Skylark Petite Bread 15-oz. Loaf Sliced . . . Regular 31c—Save 5c 26¢

Del Monte Buffet Buys
Salad Vegetables MIXED—8¼-oz. Can
Green Peas • Spinach 8½-oz. Can 7¾-oz. Can
Peas & Carrots 8½-oz. Can
Your Choice **7 for $1**

NUTRADIET FOODS
Applesauce Red Label 303 Can
Cling Peaches Red Label 16-oz.
Bartlett Pears Blue Label 8-oz.
Grapefruit Sections Red Label 8-oz.
Your Choice **4 for $1**
Fruit Cocktail 8-oz.
Cling Peaches Sliced or Halves 8-oz.
Tomato Juice Blue Label 12-oz.
Green Peas Blue Label 8-oz.
Your Choice **6 for $1**

NYLONS TRULY FINE CANTRECE 2 Pairs **$1.79**
PILLOWS 20-Inch x 26-Inch FLAKE-FOAM EACH $1

Prell Shampoo Concentrate—3-oz. 69¢
Mouthwash Safeway—16-oz. 39¢
Crest Toothpaste 6¾-oz. Tube 69¢

Electronics

Two classes in electronics are offered as part of the spring program of the Albany Adult school, 603 Key Route Blvd.

A basic course is offered on Wednesday evenings; an intermediate, Tuesdays. Both are scheduled 7 to 10, are open to adults, regardless of residence, and are taught by William Moon, a veteran of 20 years Navy experience in the electronics field and currently instructing in the advance Radarman school at Treasure Island.

The basic course will include atomic structure as it pertains to electronics, resistance, inductance, capacitance, direct current theory, resonance, basic power supplies, and amplifiers.

Intermediate electronics will cover oscillators, multivibrators, detectors, I.F. amplifiers, power amplifiers, and sweep circuits.

Laney Students Present 'Theater Flamenco'

On Friday night, May 5, 8 p.m., Associated Students of Laney College will present, to finish up Arts Festival and Trade Week, "Theatre Flamenco," a Spanish group, which recites poetry, does classical Spanish dancing, featuring the Flamenco guitar in solo as well as duo forms.

The group will perform at the Scottish Rite auditorium, 1547 Oak Street, Oakland. General admission is $1 with free parking available on the corner of 14th and Madison.

Included in the group are Adela Clara and Juana Francesca, heading the group; Juan-Carlos and Vicente Paredes, dancers; Norman Delgado and Jaime Baron, both guitarists; Howard Lucas, actor; and the planist, Henrietta Vinson.

Business Courses

Several evening typing and business machine courses, all open to the enrollment of adults regardless of residence, are scheduled this spring from 7 to 10 at Albany Adult school, 603 Key Route Blvd.

Beginning students in typing are scheduled for Tuesday and Thursday evenings and may attend class on either or both nights, as they prefer.

The intermediate and advanced typing students will be given instruction on Monday and Wednesday evenings.

Business machine techniques are offered from 7 to 10 on Monday and Wednesday evenings.

Instruction is given in the operation of adding and calculating machines; the 10-key adding machine; the full-keyboard adding machine; and the rotary and key driven calculators — Marchant, Monroe, Burroughs and Comptometer.

MOSAICS

On Tuesday evenings, 7 to 10, a course in mosaics is offered at Marin school, 1400 Marin Avenue, under the Albany Adult school. Classes will cover, among other things, the making of mosaic table tops, murals, bird baths, and other attractive mosaic pieces. Mrs. Janet Brown, instructor, will also cover design and the use ofboth glass and tile for indoor and outdoor decrative art, as well as glass melting, stained glass windows, garden sculpture, and sand blasting. Enrollments are open to all adults regardless of residence.

Use Times classified ads — your friends do.

ASSIGNED

Airman Norman J. Randolph, son of Mr. and Mrs. Julian P. Randolph of 1147 Talbot, Albany, has received his first U.S. Air Force duty assignment after completing basic training at Lackland AFB, Texas.

He has been assigned to Chanute AFB, Ill., for training and duty as medical service specialist. He becomes a member of the Air Training Command which conducts the educational programs necessary to provide skilled fliers and technicians for the aerospace force.

Airman Randolph, a 1961 graduate of Berkeley High school, received his BA degree in 1966 upon graduation from the University of California.

SENIOR CITIZENS

846 Masonic Ave.

Director Beulah Belling, returned from a 10-day vacation at Mazatlan, Mexico. She reports a very pleasant and restful time with beautiful scenery and plenty of sun. She has a healthy tan to prove it.

President Bess Carbis leaves soon for a two week vacation in Southern California. Vice President Ethel Macquart will preside during her absence.

Esther Cory is recuperating at her home following a relapse from a former ailment. Evelyn Lambert is a patient at Kaiser hospital. Both would appreciate calls or cards.

Ruth Bacigalupi reports that Community Service workers (Fridays from 10 a.m. to 5 p.m.) have completed 32 blankets and 52 bibs for children at Snedigar cottage and are currently working on seals which Cystic Fibrosis Foundation sells for Christmas.

Thursdays from 10 to 5 are "fun days" at the Center. Bingo and community singing are enjoyed until lunch, after which cards are played—bridge, canasta, whist, pinochle, bikini and spite and malice.

Wednesdays are devoted to crafts and this is usually trip day. The next trip is a theater party May 31 to the Orpheum Theater in San Francisco to see "Thoroughly Modern Millie." The bus leaves the Center at 1 p.m. Call Minnie at 526-3078 for reservations.

Joy Tucker has tickets for the Old Time Vaudeville show Sunday, May 21, at Woodrow Wilson school auditorium, 48th and Telegraph, Oakland. Doors open at 2. Tickets may be obtained at the door.

With the recent victimizing of elderly women in the vicinity, it should be a warning to the elderly of the Center to heed repeated warnings of our good Police Chief and never admit strangers to our homes, especially if living alone.

Call LA 6-1601 for information about the Center.

KIWANIS

Bob Rice, a member of Berkeley Kiwanis club, of Lawrence Radiation Lab, will speak at the Thursday noon meeting of Albany-North Berkeley Kiwanis club. His subject is "The Development of the Present and Future Science Center." The club meets at Serb's Restaurant.

LEGAL NOTICE

IN THE SUPERIOR COURT OF THE STATE OF CALIFORNIA IN AND FOR THE COUNTY OF ALAMEDA

IN THE MATTER OF THE ESTATE of OLGA THOMAS, also known as OLGA WILLIAMS THOMAS, also known as OLGA W. THOMAS, Deceased.

No. 176395

NOTICE OF SALE OF REAL PROPERTY AT PRIVATE SALE

Notice is hereby given that the undersigned, the Executor of the Estate of OLGA THOMAS, also known as OLGA WILLIAMS THOMAS, also known as OLGA W. THOMAS, will sell at private sale, subject to confirmation of the above entitled Superior Court, on or after May 25, 1967, to the highest and best bidder for cash in lawful money of the United States upon the terms and conditions hereinafter mentioned, all of the right, title and interest and the estate of the above named deceased in and to the following described real property.

That certain real property situated at 525 EVELYN AVENUE, in the City of Albany, County of Alameda, State of California, and particularly described as follows:

All that lot of land situated in the City of Albany, County of Alameda, State of California, and described as follows, to-wit:

PARCEL 1: Lot No. 10, in Block No. 23, as said lot and block are delineated and so designated upon that certain map entitled, "Map No. 6 of Regents Park, Oakland Township, Alameda Co. Cal.", filed December 3, 1906, in the office of the County Recorder of Alameda County.

PARCEL 2: The Southern 8 feet of Lot 11, in Block No. 23, as said lot and block are delineated and so designated upon that certain map entitled, "Map No. 6 of Regents Park, Oakland Township, Alameda Co. Cal.", filed December 3, 1906, in the office of the County Recorder of Alameda County.

subject to current taxes, covenants, conditions, restrictions, reservations, rights, rights-of-way and easements of record.

The terms and conditions of sale are; Cash in lawful money of the United States, ten percent (10%) of the amount bid to accompany the offer and the balance to be paid upon confirmation of the sale by the above entitled Court. Taxes and insurance to be prorated as of the date of closing and any title insurance policy to be at the expense of the purchaser.

Bids or offers must be in writing and are received at the office of GARTNER S. THOMAS, the Attorney for the above named Executor at 901-A Santa Fe Avenue, Albany, California, 94706, or may be filed in the office of the Clerk of the Superior Court of Alameda County at any time after the first publication of this Notice before the making of the sale.

The undersigned reserves the right to reject any and all bids.

Dated April 27, 1967.

VILJO HOVI
Executor of the Estate of Olga Thomas, also known as Olga Williams Thomas, also known as Olga W. Thomas.

662—Publish May 3, 10, 17, 1967.

Pork & Beans Highway—28-oz. Can **5 for $1**

Green Peas Del Monte—17-oz. Can **5 for $1**

Fruit Cocktail Town House—17-oz. Can **5 for $1**

Tomato Juice Del Monte, Libby, or Town House—46-oz. Can **4 for $1**

Facial Tissues Truly Fine 200 2-Ply Sheets **5 for $1**

Busy Baker Snack Crackers 1-lb. Package 37¢
Jell-well Puddings 4 Flavors—Package 12 for $1
White Magic Low Suds Detergent—49-oz. Package 49¢
Dishwasher Compound White Magic 20-oz. Package 3 for $1
Vets Burgers Dog Food 54-oz. 99¢

Orange Juice Scotch Treat "The Real Thing" 6-oz. Can **8 for $1**

Strawberries or Raspberries Bel-air—10-oz. Package
Banquet Entrees 8-oz. Package
Bel-air Cream Pies 14-oz. Size
Bel-air Green Beans Italian—9-oz. Package
Your Choice **3 for $1**

Vegetables In Butter Sauce Bel-air—10-oz. Package
Cut Green Beans or French Style, Bel-air—9-oz. Package
Lemonade Mix Bel-air—12-oz. Can
Whole Kernel Corn Bel-air—10-oz. Package
Your Choice **4 for $1**

Manor House Meat Pies 8-oz. Package
Bel-air Peas & Carrots 10-oz. Package
Chopped or Leaf Spinach Bel-air—12-oz. Package
Orange Juice Minute Maid—6-oz. Can
Your Choice **5 for $1**

Bel-air Orange Juice 6-oz. Can
Bel-air Chopped Collards 10-oz. Package
Bel-air Turnip Greens 10-oz. Package
Bel-air Cooked Squash 14-oz. Package
Your Choice **6 for $1**

DOLLAR DAYS SALE

We reserve the right to refuse sales to commercial establishments

Edwards COFFEE Vacuum Packed
2-lb. Can $1.09
(1-lb. Can..... 59c)
(3-lb. Can..... $1.63)
Safeway Instant 10-oz. Glass 89¢
Liquid Sweet 10 6-oz. Bottle 89¢

Skylark Bread Buttermilk, Split Top, or Homestyle—22½-oz. Loaf Regular 35c...Special **3 for $1**

Desert Bloom Honey **5 Lb. Can $1**

Grade AA Eggs LARGE SIZE Cream O' The Crop—Dozen **37¢**
Medium Size 3 Dozen 89¢
Extra Large Size Dozen 41¢

Instant Mashed Potatoes Taterlan From Idaho 16-oz. Package **3 for $1**

Gravy Franco-America, Beef, Chicken, Chicken Giblet, or Mushroom—Regular Can 19¢

Strawberries

Plump . . . Red-Ripe and Ready To Eat!
12-oz. Baskets
Each 30¢ or
3 for 89¢

Pink Grapefruit From Florida's Indian River **9 Lbs. 99¢**
Fuerte Avocados Large Size (24's) Each **10¢**
Potatoes U.S. No. 1, White Rose Pound 8c, or **5 Lbs. 39¢**
Rhubarb Crimson Wine Variety—Pound 20c, or 2 Lbs. 39¢
D'Anjou Pears Northwest—Pound 20c, or 2 Lbs. 39¢
Navel Oranges California—Pound 14c, or 5 Lbs. 69¢
Cherry Tomatoes 12-oz. Basket 25¢
Cucumbers Crunchy-Crisp—Each 15c, or 2 for 29¢
Large Artichokes Globe Variety Each 12c, or 5 for 59¢
Fresh Spinach Large Bunches 3 for 39¢
U.S. No. 1 Onions White or Yellow Pound 8c, or 5 Lbs. 39¢
Fancy Broccoli Large Fresh Heads—Each 29¢

WINESAP **APPLES** Extra Fancy Washington POUND 15c, or **4 Lbs. 59¢**

CRISP **CELERY** Fine for Stuffing or Waldorf Salad Each **25¢**

CHOICE BIRD OF PARADISE PLANTS Extra Large Gallon-Size Plants. Many of these plants should bloom next year. (Available at most Safeway Stores . . . While quantities last!) Each **99¢**

Advertised Prices Effective Wednesday Through Saturday, May 3, 4, 5, 6, in ALBANY

SAFEWAY

© COPYRIGHT 1965, SAFEWAY STORES, INCORPORATED

Your New 1967 BLUE CHIP CATALOG Is Now Available!

BLUE CHIP STAMPS

Carton Cigarettes
Regular Size $2.15 Plus State and Local Taxes
Kings or Filters $2.19 Plus State and Local Taxes

NO DISCOUNT ON QUALITY and SERVICE!

OIL SWIFT'S JEWEL 24 Oz. **19c**
1st Bottle 19c -- Additional Bottles 29c

BISQUICK Betty Crocker 40 Oz. **29c**
1st Package 29c -- Additional Packages 33c

CRISCO Shortening 3 Lb. Tin **69c**
1st 3 Lb. Tin 69c -- Additional 3 Lb. Tins 73c

COFFEE Butternut 2 Lb. Can **98c**
1st 2 Lb. Can 98c -- Additional 2 Lb. Cans $1.09

DELICATESSEN "DAZE!"

BACON MORRELL PRIDE -- 12 Oz. M.P. **49c**

FRANKS HORMEL - All Meat - Full Lb. **49c**

Sausage Rolls MORRELL — 1 Lb. — Hot or Reg. **39c**

MOZZARELLA PRECIOUS — 8 Oz. Balls **49c**

PRECIOUS BRAND -- 1 Lb. **Riccotta 49c**

KRAFT CHEESE -- 12 Oz. Sliced **American 55c**

Santa Rosa EGGS
Large Grade 'A' 2 DOZ 79c
Jumbo Grade 'A' 2 DOZ 85c

BUTTER BERKELEY FARMS —1 Lb. 79c

COTTAGE CHEESE BERKELEY FARMS — Pint 29c

JUNGLE JUICE Pint 10c

FISHSTICKS RUPERT'S 14 Oz. 3 FOR 99c

POTATOES CAL-IDA 4 Oz. Crinkle Cut or Reg. 6 FOR 49c

Treesweet, 6 Oz., 'The Real Thing' **ORANGE JUICE** 8 FOR $1

Pepperidge Farms APPLE - CHERRY - LEMON **Turnovers** 39c

ENCHILADAS VAN DE CAMP'S Cheese - Chicken - Beef — Pkg. of 2 3 FOR 99c

SWIFT'S — 12 Oz. BUTTERED VEAL or BEEF **Steaks** 2 FOR 89c

Leg of Lamb FRESH FROZEN 5 to 6 Lbs. SPRING **59c lb**

HICKORY SMOKED **Smoked Picnics 39c lb**

PORK LOIN ROAST	69¢ lb
SIRLOIN TIP ROAST USDA Choice	98¢ lb
COUNTRY SPARE RIBS	59¢ lb
SLICED BACON 1st Grade Thick	69¢ lb
ASST. LUNCH MEAT	69¢ lb
FRYERS Foster Farms California Grown	39¢ lb
GROUND CHUCK Extra Lean	69¢ lb
VEAL CUTLETS 4 Oz. Ea.	6 For $1
CHUCK ROAST Boneless	79¢ lb
BABY BEEF LIVER Sliced	69¢ lb
FRYER LEGS or BREASTS Fresh	69¢ lb
GROUND BEEF Fresh and Lean	43¢ lb
FRESH FRYER LIVERS	69¢ lb
FRYER WINGS Real Tender	29¢ lb
SHORT RIBS English Cut	59¢ lb
CORNED LEG OF PORK	59¢ lb
TURKEY DRUMSTICKS	29¢ lb
MARKET STEAK Boneless	Lb. $1.69
TENDERIZED STEAK Real Lean, Lb.	$1.19
LEAN STEW MEAT	79¢ lb

SMOKED HAM ROAST
Shank Portion **43c lb** Butt Portion **49c lb** HAM STEAK **89c lb**

PRODUCE

Asparagus 2 lbs. **29c**

Tomatoes MEDIUM RIPE 2 lbs. **29c**

RADISHES	3 Bun. 19¢
GREEN ONIONS	3 Bun. 19¢
SMALL DELICIOUS APPLES	8 Lbs. 99¢
PINK GRAPEFRUIT	5 for 39¢
ROMAINE LETTUCE	2 for 15¢
RED LETTUCE	2 for 15¢

AD EFFECTIVE May 3 thru May 9 — 7 FULL DAYS
STORE HOURS: Mon.-Sat. 9 a.m. to 10 p.m.
Sunday 9 a.m. to 9 p.m.

SUPER STOP Market
747 San Pablo Ave.
ALBANY -- Ph. 525-5575
Where You Are STILL "KING"